

8 7

No 339. To the Board of Commissioners of Holmes County, Ohio.

The undersigned in obedience to your order dated July 2^d 1900, proceeded on the 10th day of July 1900 to survey and mark the County Road described in said order, under the direction of the viewers therein named, and respectfully submit the following return of said survey. Plat of road surveyed in Hillbuck Township, commencing at a stone in road from Hillbuck to Bloomfield on the south west quarter of Sec 18, T8R7 and running as shown by plat, and ending on south line of County at Hillbuck creek, on south west quarter of Section 24 T8R7.

July 10th 1900

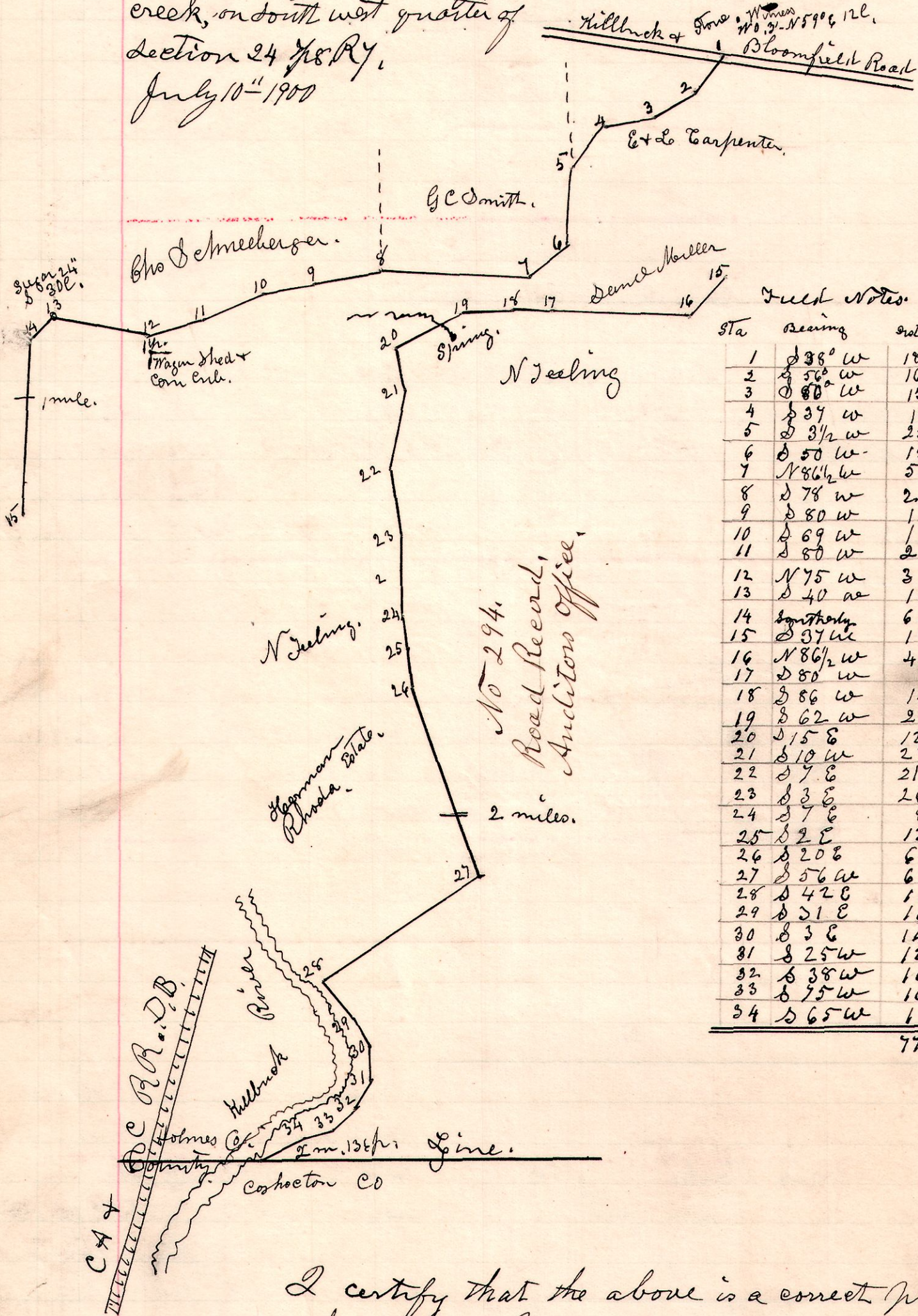

Field Notes.

Sta	Bearing	Distance
1	S 38° W	18 1/2
2	S 56° W	16
3	S 80° W	15
4	S 37° W	19
5	S 3 1/2° W	25
6	S 50° W	15
7	N 86 1/2° W	50
8	S 78° W	20
9	S 80° W	17
10	S 69° W	18
11	S 80° W	26
12	N 75° W	32
13	S 40° E	10
14	S 37° W	61
15	S 37° W	19
16	N 86 1/2° W	44
17	S 80° W	14
18	S 86° W	14
19	S 62° W	26
20	S 15° E	12
21	S 10° W	28
22	S 7° E	21
23	S 3° E	26
24	S 7° E	8
25	S 2° E	12
26	S 20° E	66
27	S 56° W	67
28	S 42° E	16
29	S 51° E	10
30	S 3° E	14
31	S 25° W	12
32	S 38° W	10
33	S 75° W	10
34	S 65° W	12

Present Pub Road.

776 1/2 = 2 m 1369 L.

I certify that the above is a correct plat and return of the county Road named above, petitioned for by N Jeeling and others, being located in Hillbuck Township.

July 10th 1900.

H. H. Robinson
Surveyor of said road.

