

15 20 28

No 331

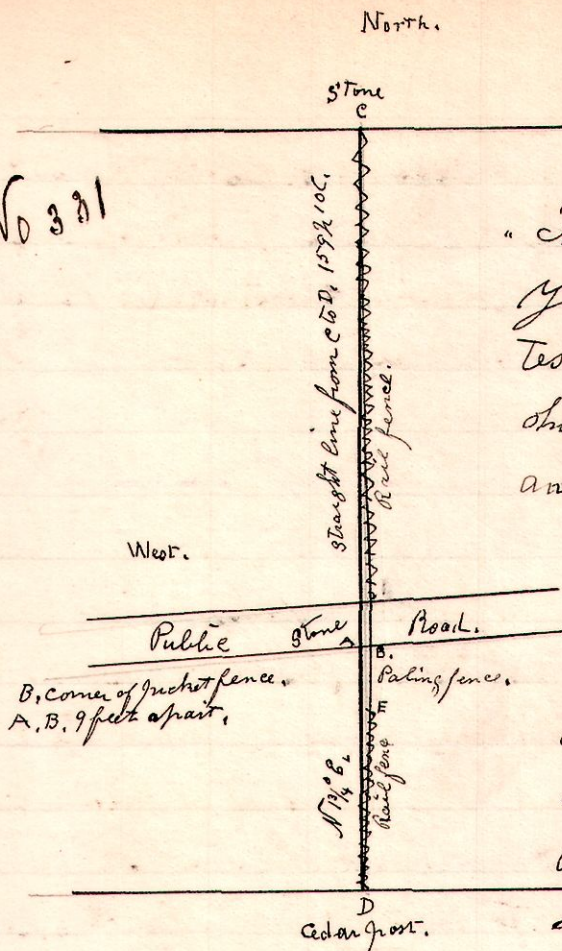

A legal survey made according to the following notice,  
 " To William P Workman and Mary Jane Workman,  
 You are hereby notified that a survey will be made, and testimony taken by the deputy county surveyor of Holmes County, Ohio, on the 10<sup>th</sup> day of May 1900, between the hours of 9 A.M. and 6 P.M., and to continue from time to time at the request of said County Surveyor until the lines, boundaries and corners of the following described tract of land, now owned and held by George Chandler and Mary Jane Workman and situate in Washington Township, Holmes County, Ohio, can be established: Being the line between the south west, and the South East quarters of Section 28, in Township 20 of Range 15.

Interested parties are hereby notified to give said surveyor the names of witnesses they wish subpoenaed to be present at said survey.  
 Signed this 16<sup>th</sup> day of April 1900.  
 George Chandler.

Offa McClure being first duly sworn, says, he on the 16<sup>th</sup> day of April 1900, served personally by copy of this notice on Mary Jane Workman and Wm P Workman.

Offa McClure,  
 Sworn to and subscribed before me this 10<sup>th</sup> day of May 1900.  
 H. H. Robinson  
 Dept. Co Surveyor.

At C, the center of the section, there is a stone corner, at D, there is a cedar post corner in cedar swamp. I located a straight line between C, and D, and planted a stone at A, south side of public road, A, D, about 60 perches apart.  
 Chain carriers Howard Shapp, and Offa McClure, marker and flagman, A J McClure.  
 Present, the above named, George Chandler, and Wm. P Workman part of the time.  
 May 10<sup>th</sup> 1900.  
 Approved by G. G. Cole, Co. Surveyor  
 H. H. Robinson  
 Dept. Co Surveyor.

Millersburg.

No 332

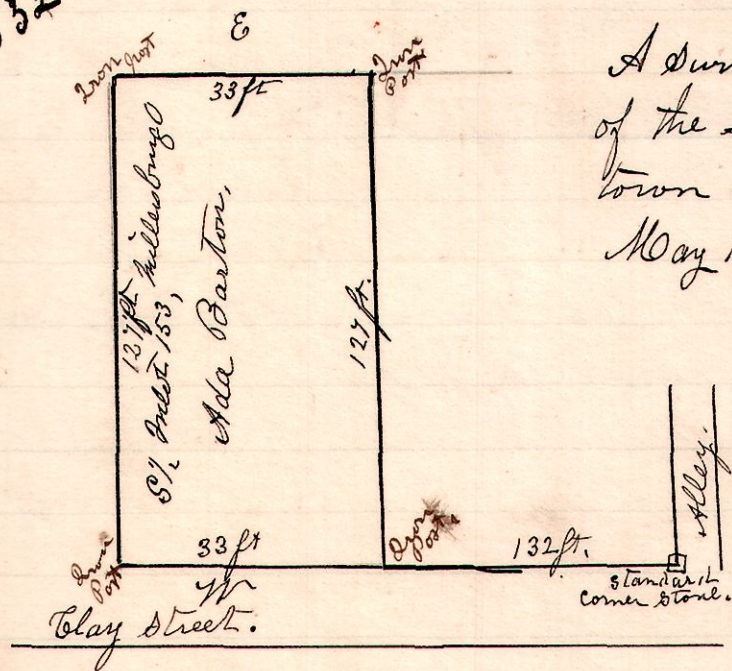

A survey made to locate the lines and corners of the south half of lot No 153, in the town of millersburg Ohio. Lion J. J. comes.  
 May 14<sup>th</sup> 1900.  
 H. H. Robinson  
 Dept. Co Surveyor.