

15 20 36 SE.
14 18 31 SW

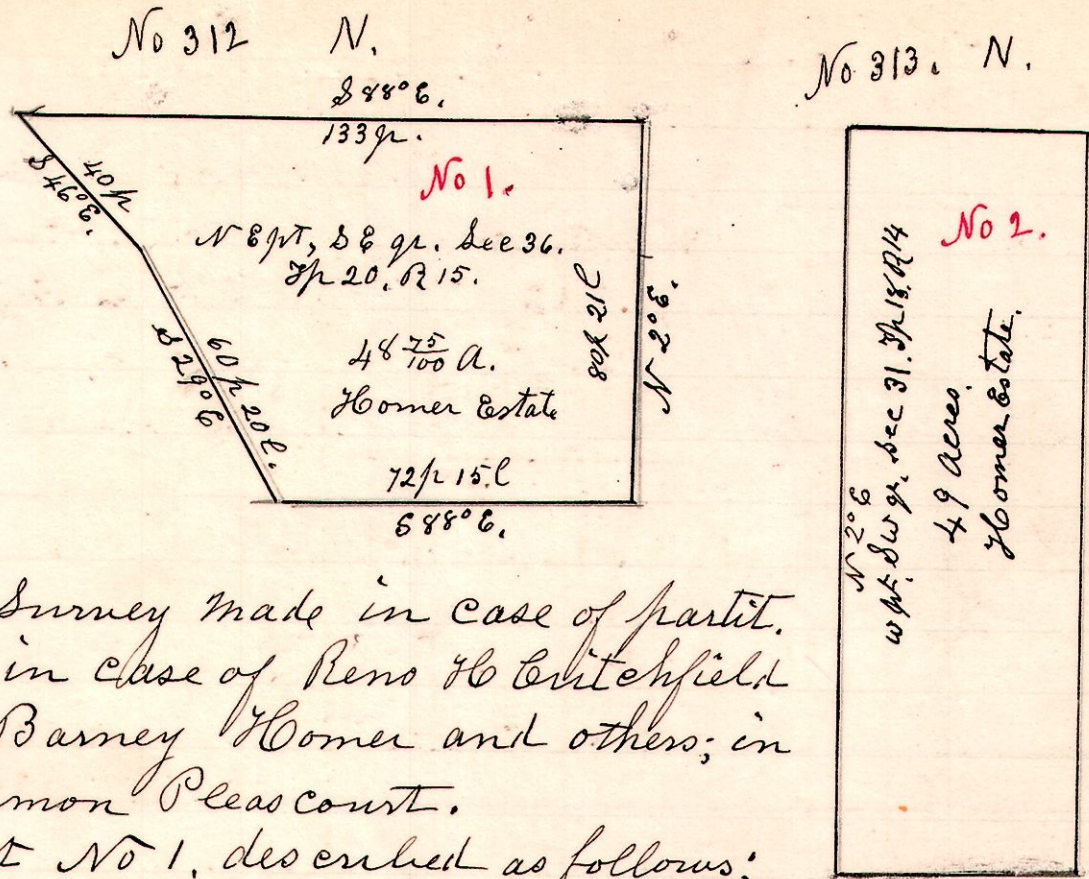

A Survey made in case of partition in case of Reno & Critchfield vs Barney Homer and others; in Common Pleas Court.

Tract No 1, described as follows:
Being the north east part of the South East quarter, of Section 36, in Township 20 of Range 15; Commencing at the north East corner of said quarter; Thence north 88° west 133 perches to a post in the public road, on the north line of said quarter; Thence south 46° East 40 perches to a post in the center of the public road; Thence south 29° East 60 perches and 20 links to a post in the center of the public road, on the south line of the north half of said quarter section; Thence South 88° East 72 perches and 15 links to a white oak tree on the east line of said quarter section; Thence north 2° East 80 perches and 21 links to the place of beginning containing 48 ⁷/₁₀₀ acres, more or less.

Tract No 2, described as follows, Being 49 acres off the west part of the South west quarter of section 31, in Township 18 of Range 14.

February 20th 1900

H. H. Robinson
Dept Co Surveyor.

Chain Carriers, A. M. Campbell, Wm Bruce.

14 17 2 SW

No 314

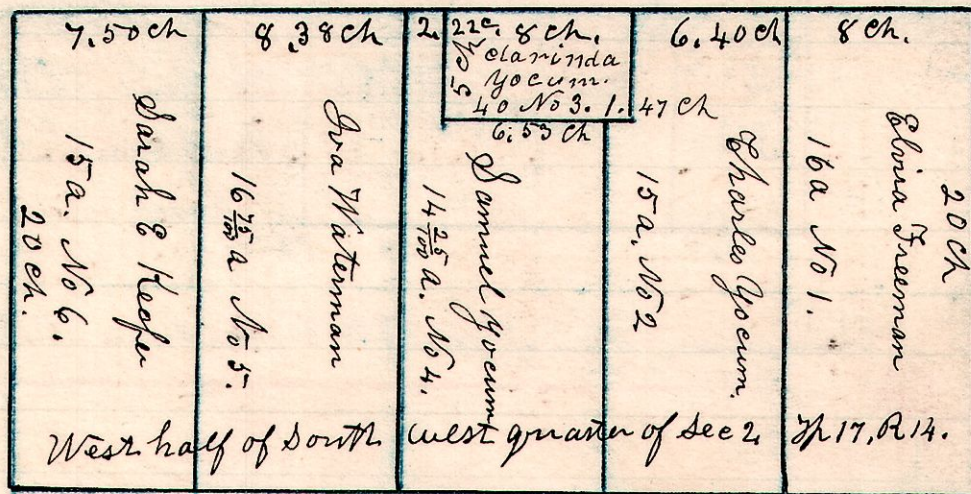

Plot of the Yo cum farm and its divisions, also the parts assigned to each of the heirs, with the names of each inscribed in the part assigned him or her.

Surveyed May 21st 1891,
by Andrew Johnston.