

R 5 S 24
 10 9 39

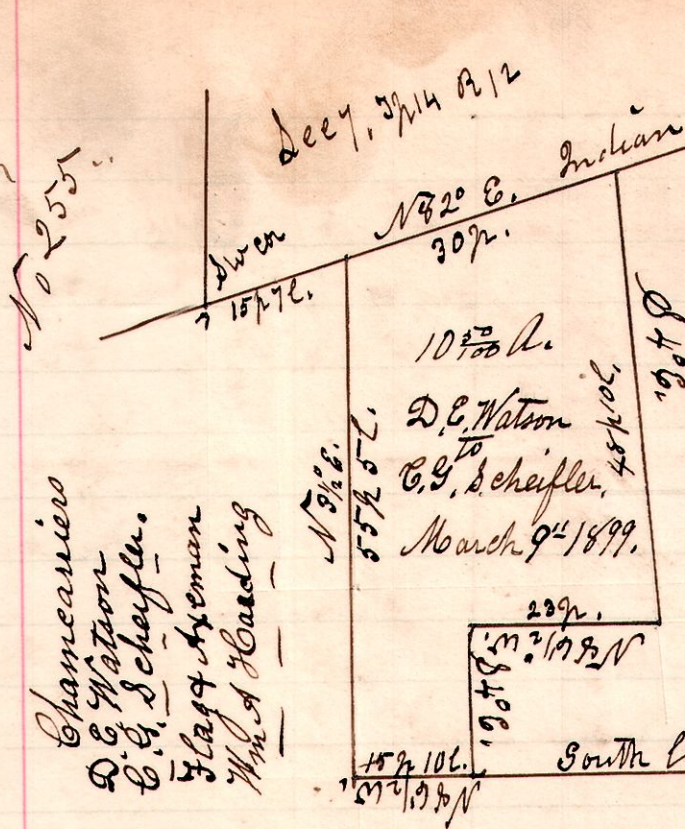

I certify this to be a correct plat of a Survey made for D.C. Watson and Rebecca Watson, being part of the middle part of Military lot No 9 in the third quarter Township, in Township number 10, of Range number 6, in Prairie Township, being a jog which runs into Salt creek township.

March 9th 1899.
 H. H. Robinson
 Dept. Co Surveyor.

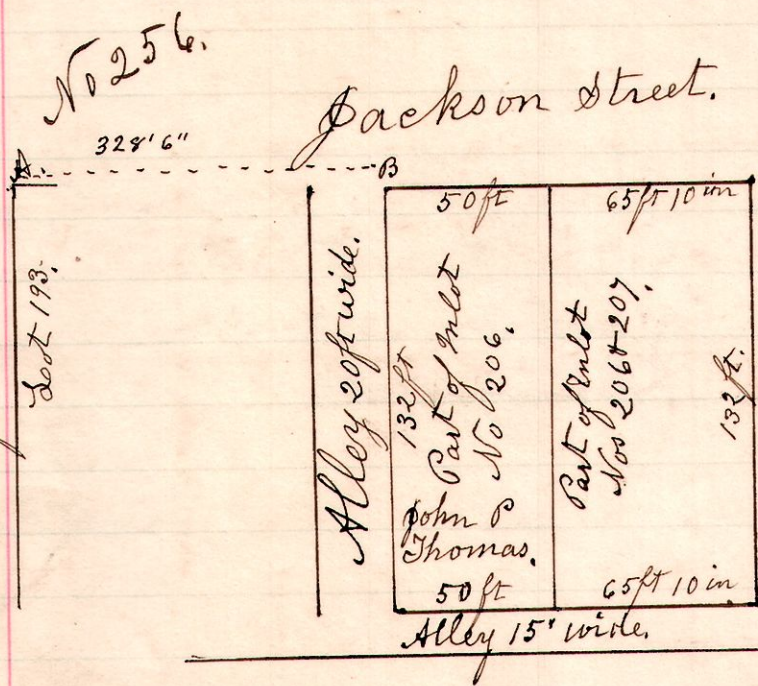

A Survey made for Dr. A. A. Crump in Millersburg Ohio.

A is the north west corner of plot number 193 of the original lay out of lots for Millersburg Ohio, and from A to B is 328 feet.

March 15th 1899. H. H. Robinson
 Dept. Co Surveyor.

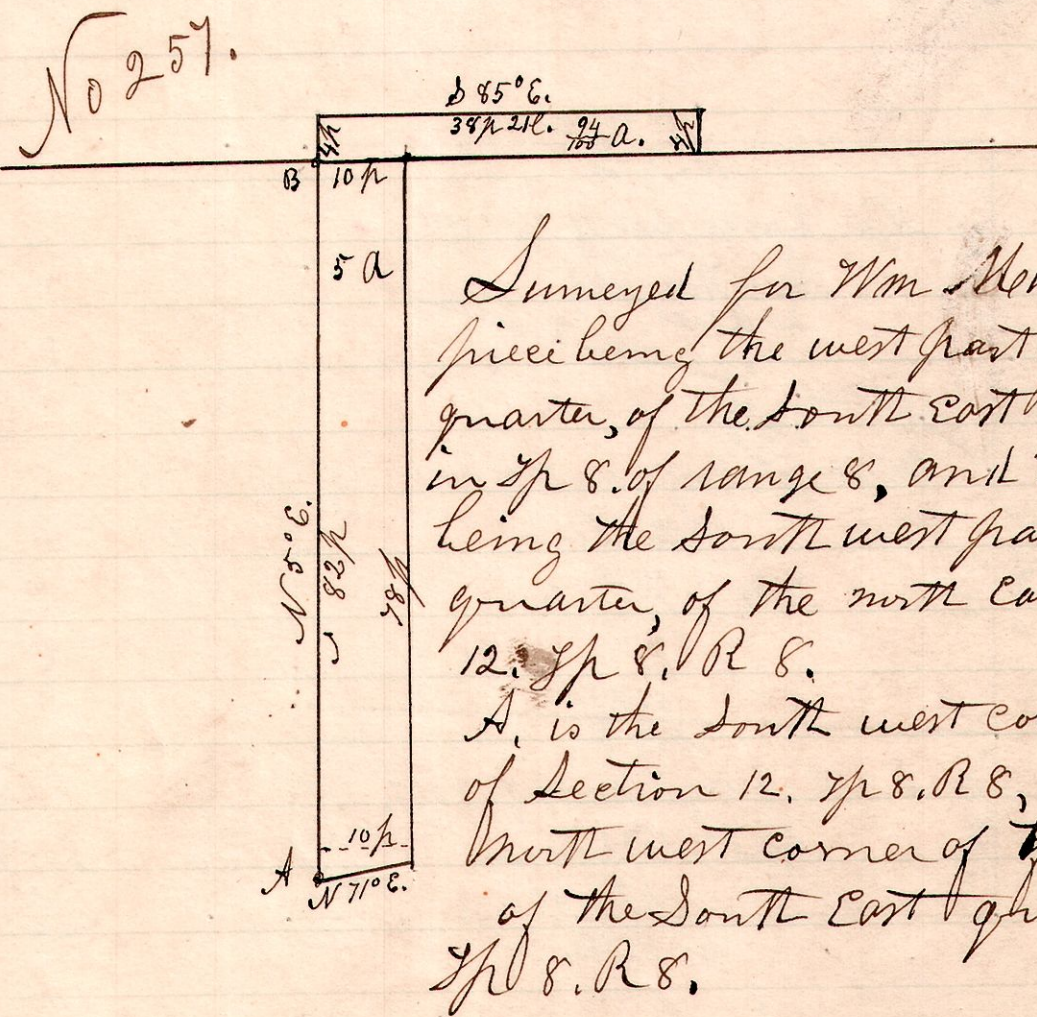

Surveyed for Wm. Meildanck; the 5 a are piece being the west part of the south west quarter, of the south east quarter of Sec 12, in T 8. of range 8, and the 94 a are piece being the south west part, of the south west quarter, of the north east quarter of Sec 12, T 8, R 8.

A is the south west corner of the east quarter of Section 12, T 8, R 8, and B is the north west corner of the south west q, of the south east quarter of Sec 12, T 8, R 8.

May 9th 1876, I established corner at A. W. Dak, 20, N 1/2 E, 146.
 See vol 2, Page 190.

March 20th 1899.
 H. H. Robinson

8 8 12 26 21