

9 9 4 ^{Sols} { 9 } South
 { 10 } line
 { 11 }

No. 50.

Fourth Quarter Township 9 Range 9. (Knox)

Lot 11

Lot 10

Lot 9

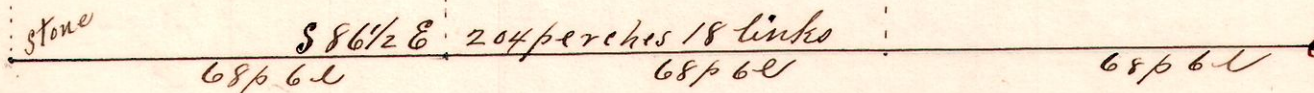

Surveyed the above south line of Lots 9, 10, 11, 4th Tr Tp 9 R 9, Fred Kinsey
Michael Crist, Ben S. Humphrey, Executor of the estate of Sam. C. Bell
March 21, 1894.

Frank H. Guet,
County Surveyor.

No. 51.

9 9 4" 8 ^{Lot}

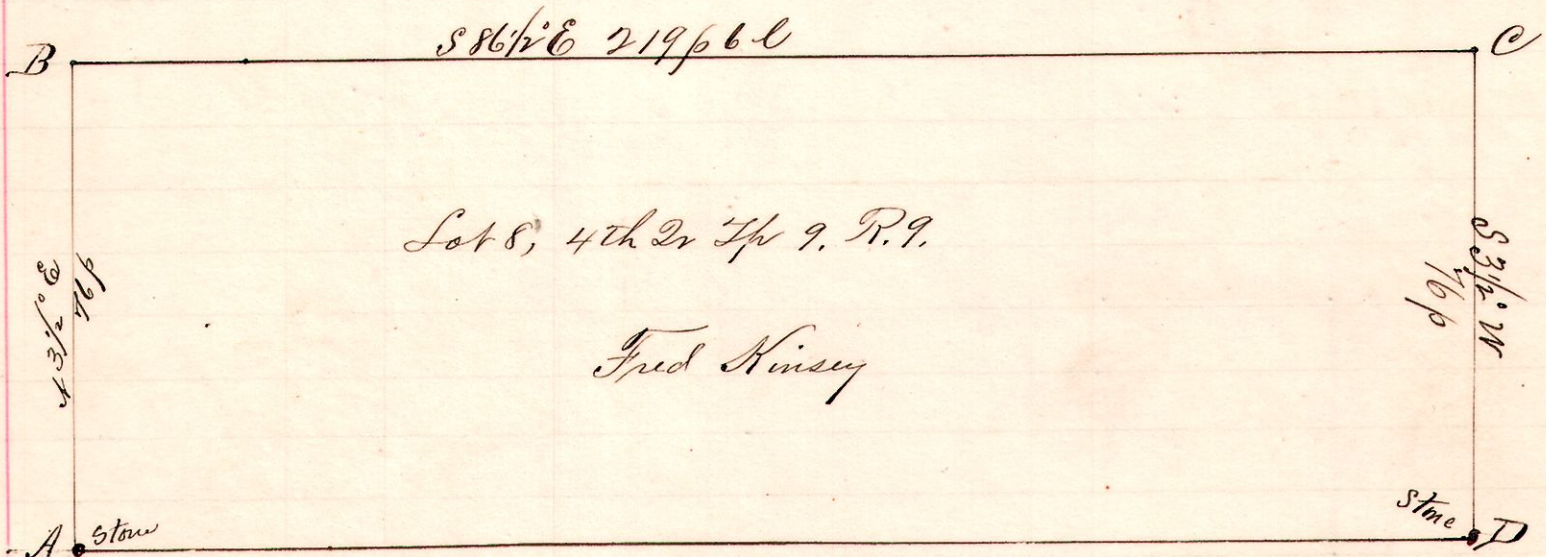

Surveyed for Fred Kinsey, and Ben S. Humphrey, Executor of
the Estate of Sam. C. Bell. Original Gums standing at A. B
is 14 1/2 perches west of a stone at SW^c Lot 11. Established D from Original Ash Stump
March 21, 1894.

Frank H. Guet
County Surveyor.

No. 52.

9 9 4" 7

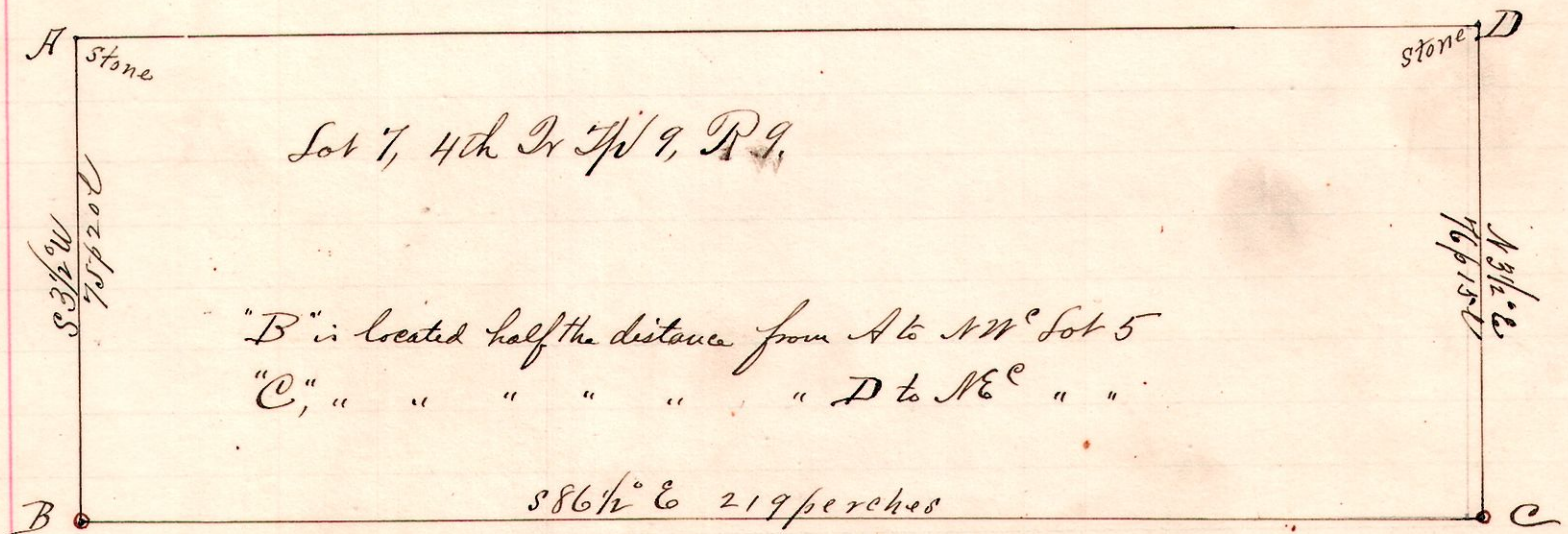

Surveyed Ben S. Humphrey Exec. Sam. C. Bell, also for Alex. Bell Hrs
March 21, 1894.

Frank H. Guet,
County Surveyor.