

S.W. 1/4 of Sec 31 Township 14 Range 13

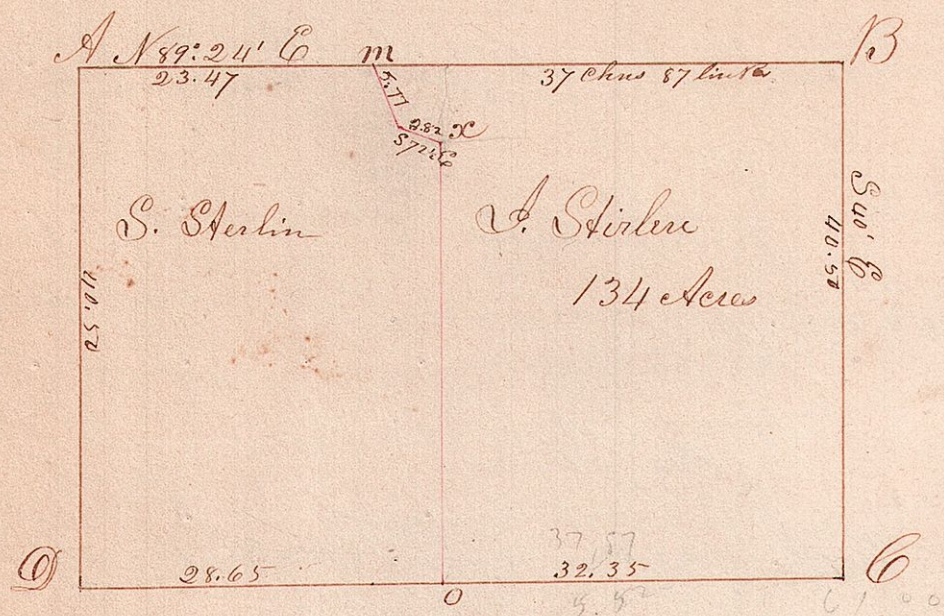

By Bearing Trees.

- 110 W. Oak 24 S 37 W 43 & W. Oak N 34 W 46 (Diameter 20)
 B Original Bearing Trees good. (W.O. Standing)
 C W. Oak 14 East 4 & W. Oak 40 S 37 1/2 E 25
 O W. Oak 30 S 72 W 35 & B. Oak 5 N 12 E 27
 D Cherry 10 N 45 E 14 & W. Ash 10 S 86 E 12
 X W. O 24 S 45 W 38 & J 22 S 17 E 55

Surveyed the above for Samuel & James Stirling
 March 11th 1858

Jack Row Silcott (Co. S H 6)