

Consolidated Rail Corporation  
203-456 412/178 .072ac

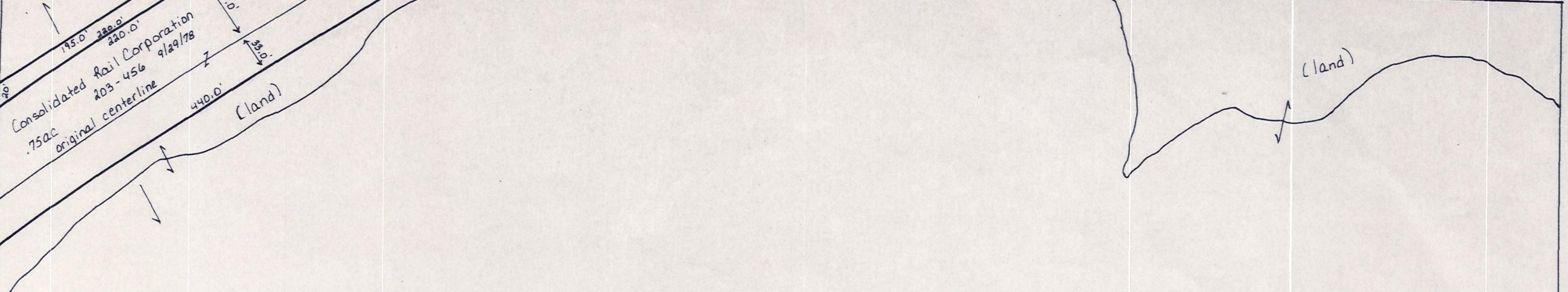

Board of Trustees of the Ohio District Council, Inc.  
of the Assemblies of God  
123-311 1212/16  
38.805 ac (by deed after ex)

# LAKELAND BEACH

Ripley Top

C.H. 100  
60' R.L.W.

# ODELL

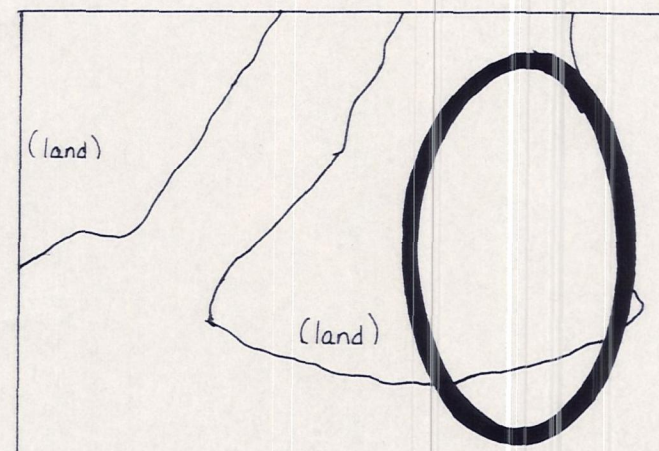

Board of Trustees of the Ohio District Council, Inc.  
of the Assemblies of God  
123-311 1212/16  
13.0 ac

Survey for transfer:  
Deed calls for portion of 5 1/4 of 1/4 of 1/4 of Sec. 14  
which was in Lake Odell on 1/14/19

John E. Kush  
264-770 1/18/19  
.522 ac

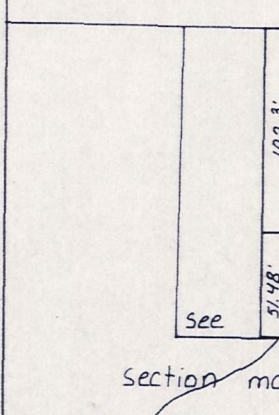

Lakeland Beach Subdivision  
recorded Plat 1-379+380

All streets (1st thru 21st) were split out of Outlot 1  
owned by the Assemblies of God and transferred to  
Lakeland Beach Property Owners Association  
239-81 5/19/88 p. 1-379 2.803 ac

--- indicates perimeter  
of outlot 1

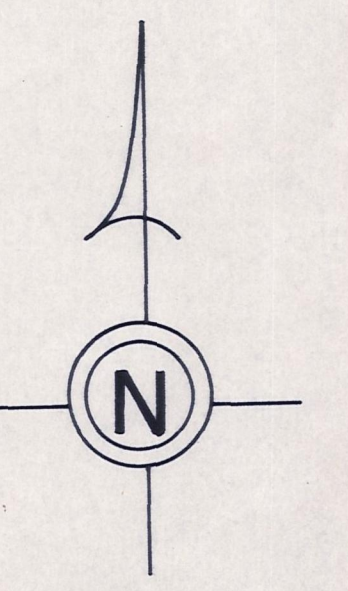

LAKELAND BEACH SUB.  
T-20, R-15, Sec. 25  
WASHINGTON TWP.  
SCALE: 1" = 100'

LET IT BE KNOWN, THIS MAP HAS BEEN PREPARED  
AS A REFERENCE GUIDE TO PROPERTY OWNERSHIP.  
WE BELIEVE THIS INFORMATION TO BE CORRECT  
AND CURRENT, HOWEVER, IT IS NOT INTENDED  
FOR ANY LEGAL USE, WHETHER IT BE IN SALES,  
TRANSFERS, TRADES, LEASES OF ANY TYPE, ETC.,  
AND DO NOT ACCEPT RESPONSIBILITY FOR ERRORS  
OF ANY NATURE OR OMISSIONS CONTAINED HEREIN.

# W-30A

C.H. 100  
60' R.L.W.