

S.R. 39140
R/W varies
see plans

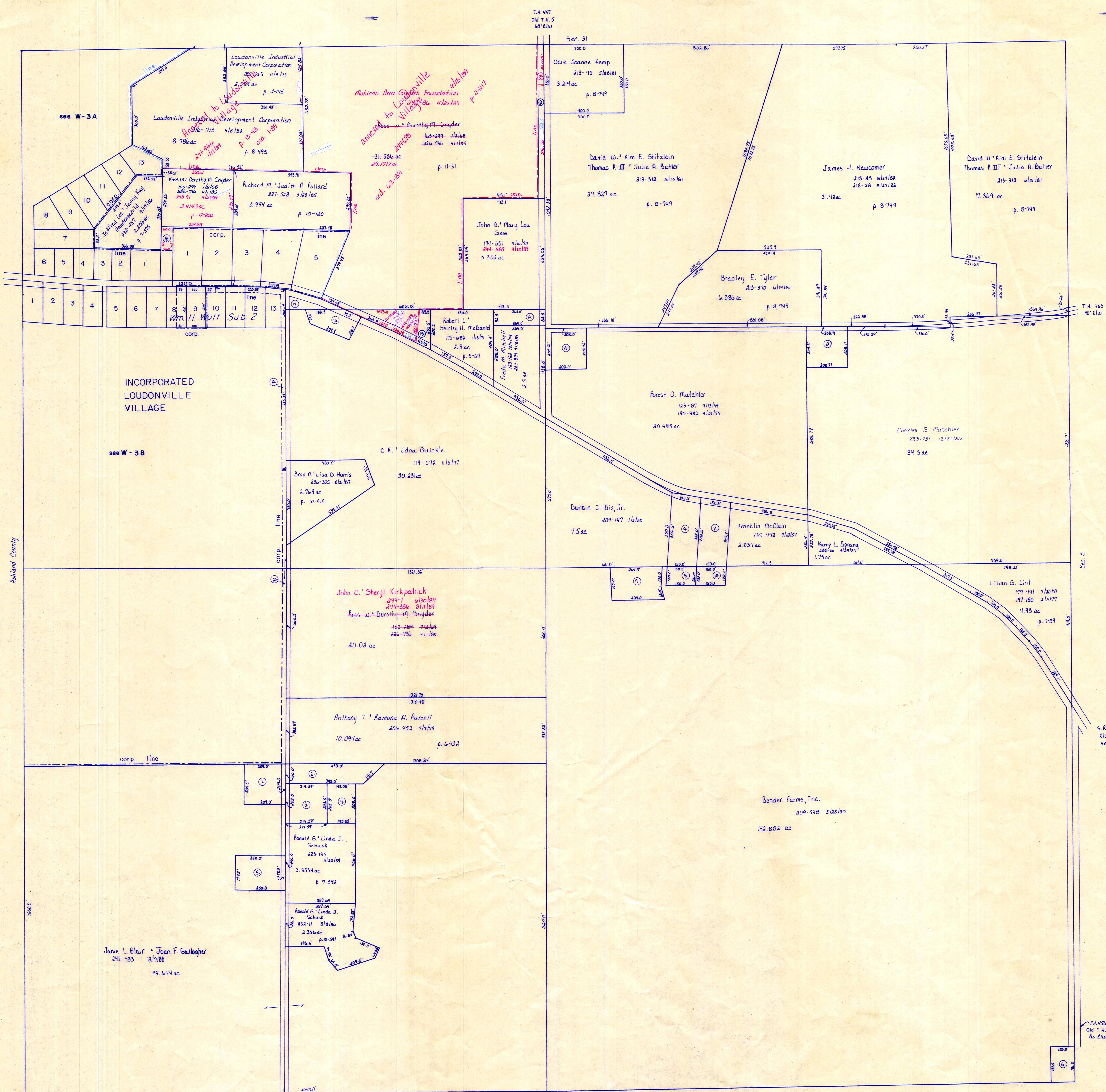

- ① David B. Paula M. Young 229-197 10/16/15 1.0 ac p. 7-17
- ② James Annie Buzzard 149-399 11/16/15 1.0 ac
- ③ James Annie Buzzard 192-494 11/20/15 1.0 ac p. 7-538
- ④ James Annie Buzzard 222-107 11/16/15 1.0 ac p. 10-211
- ⑤ Wayne E. Lucille I. Morris 197-1 5/1/71 1.0 ac p. 5-82 sec card
- ⑥ German Reformed Lutheran German Church 8-591 11/11/1899 .5 ac aka Wilman Cemetery
- ⑦ Richard E. Lawrence 171-387 9/16/18 1.0 ac p. 3-13 B
- ⑧ Wayne Anne Ruth McClure 144-275 11/16/10 .344 ac p. 3-15 B
- ⑨ Wayne E. Anne Ruth McClure 137-477 5/21/58 1.16 ac p. 3-19
- ⑩ Robert C. Ruth M. Harg 299-329 8/1/18
- ⑪ Clinton S. Helen J. W. Schuyler 194-275 11/16/10 .344 ac p. 3-15 B
- ⑫ Robert C. Ruth M. Harg 299-329 8/1/18
- ⑬ Clinton S. Helen J. W. Schuyler 194-275 11/16/10 .344 ac p. 3-19
- ⑭ Jolleen M. Hess 191-708 4/16/15 205-365 4/17/19 1.0 ac p. 7-511
- ⑮ Paul A. Mildred L. Bovine 210-40 7/16/10 1.0 ac p. 7-488

- ⑯ Freda M. Mitchell 293-71 4/16/15 .5 ac
- ⑰ Henry J. Buette 112-188 8/1/14 .5 ac
- ⑱ Robert L. Shirley H. McDaniel 243-412 11/16/15 .2 ac
- ⑲ Grace E. F. McDaniel 179-836 4/16/15 192-416 12/16/16 1.0 ac p. 5-127
- ⑳ Jerry A. Lana Quickle 211-343 11/3 1800 .89 ac p. 4-144
- ㉑ Ruth J. Miller 214-370 5/18/15 215-96 12/16/15 .5 ac
- ㉒ David W. Kim E. Shitzlein 213-312 11/16/15 1.0 ac p. 8-749
- ㉓ David W. Kim E. Shitzlein 213-312 11/16/15 1.0 ac p. 8-749
- ㉔ Edgar P. Barbara J. Haudenschild 202-238 6/18/78 .722 ac p. 4-132
- ㉕ Merrill J. DeMaestri 204-408 12/17/18 .146 ac p. 8-356
- ㉖ Charles E. Straits dba mid-co Developers 445-599 12/16/10 .397 ac p. 12-77

- ㉗ Wm. H. Wolf Subdivision #2 p. 2-718
- ㉘ Eda Mary E. Harris 134-436 11/16/15 199-337 12/17/12
- ㉙ Mary E. Harris 119-75 4/16/17 199-337 12/17/12
- ㉚ Napi Edgar P. Barbara J. Haudenschild 202-238 6/18/78 .722 ac p. 4-132
- ㉛ Napi The Village of Loudonville 204-408 12/17/18 .146 ac p. 8-356
- ㉜ Napi The Village of Loudonville 204-408 12/17/18 .146 ac p. 8-356
- ㉝ Napi The Village of Loudonville 204-408 12/17/18 .146 ac p. 8-356

T-19, R-15, Sec. 6
WASHINGTON TWP.

SCALE: 1" = 200'

LET IT BE KNOWN, THIS MAP HAS BEEN PREPARED AS A REFERENCE GUIDE TO PROPERTY OWNERSHIP. WE BELIEVE THIS INFORMATION TO BE CORRECT AND CURRENT, HOWEVER, IT IS NOT INTENDED FOR ANY LEGAL USE, WHETHER IT BE IN SALES, TRANSFERS, TRADES, LEASES OF ANY TYPE, ETC., AND DO NOT ACCEPT RESPONSIBILITY FOR ERRORS OF ANY NATURE OR OMISSIONS CONTAINED HEREIN.

W-33