

2600177001 ① John E. Ling, Jr. and Sharon E. Ling
250-73 1/15/1992
0.044 ac p.12-398

2601019001 ② Jacob M. and Dena Schrock
266-753 11/18/1994
0.073 ac p.14-653

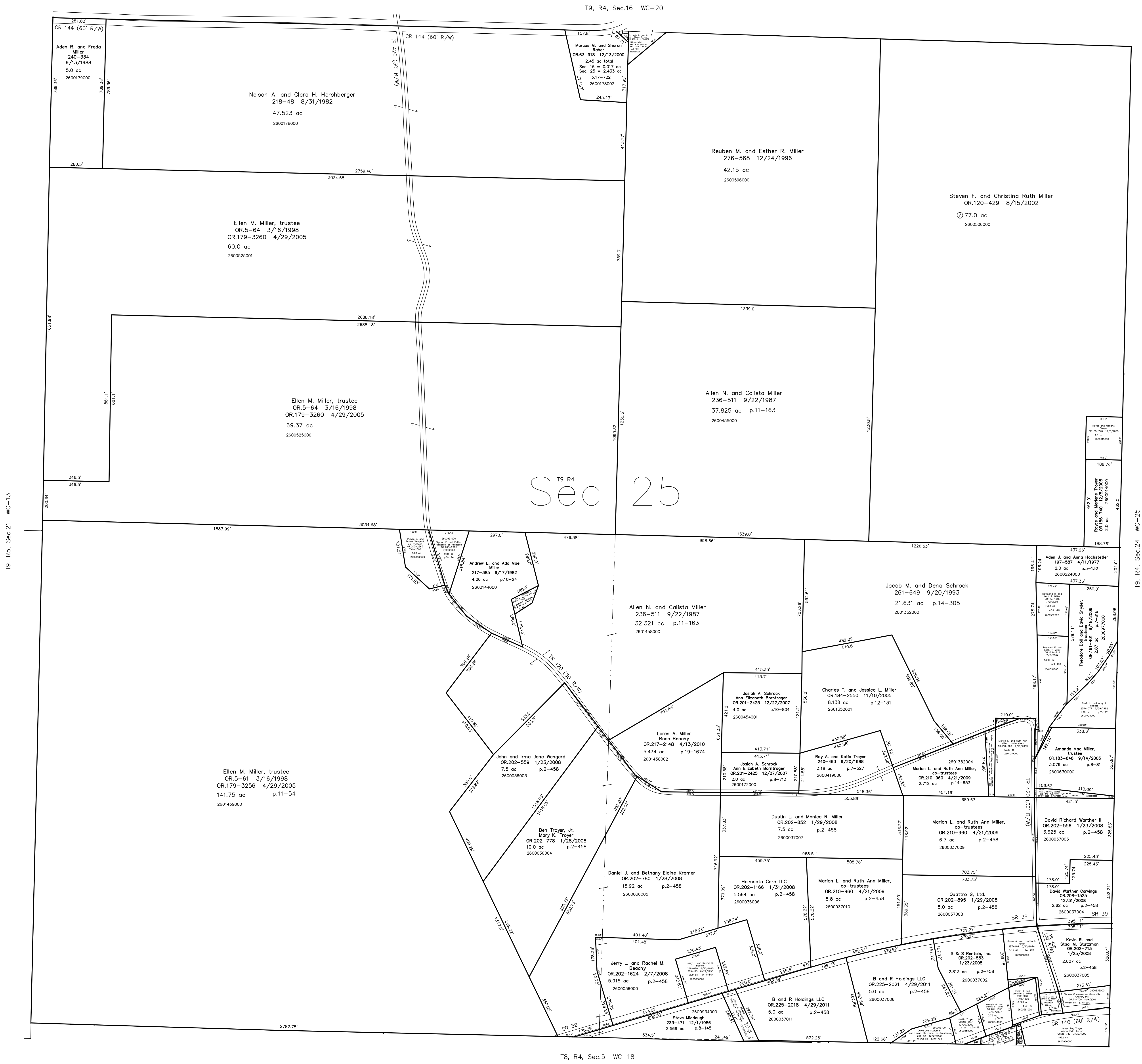

T9, R4
Sec 25

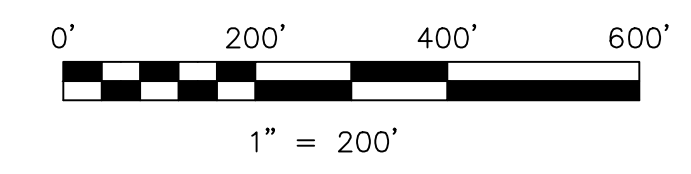

LET IT BE KNOWN, THIS MAP HAS BEEN PREPARED AS A REFERENCE GUIDE TO PROPERTY OWNERSHIP. WE BELIEVE THIS INFORMATION TO BE CORRECT AND CURRENT. HOWEVER, IT IS NOT INTENDED FOR ANY LEGAL USE, WHETHER IT BE IN SALES, TRANSFERS, TRADES, LEASES OF ANY TYPE, ETC. AND DO NOT ACCEPT RESPONSIBILITY FOR ERRORS OF ANY NATURE OR OMISSIONS CONTAINED HEREIN.

new survey required for next transfer

Last Revision: 4/29/2011
T-9, R-4, Sec.25
Walnut Creek Twp.
Holmes County, Ohio

WC-19

T9, R4, Sec.24 WC-25

T9, R5, Sec.21 WC-13

T8, R4, Sec.5 WC-18