

- 2600612002 ① Philip W. and Karen R. Miller
225-578 11/28/1984
225-583 11/28/1984
0.148 ac
- 2601320000 ② Joseph L. and Mary J. Swartzentruber
OR 192-2658 11/1/2006
0.809 ac p.8-869
- 2600447000 ③ Roy Allen and Fannie Miller
OR 77-68 6/5/2001
0.385 ac p.17-887
- 2601320001 ④ Philip W. and Karen R. Miller
OR 15-59 8/20/1998
0.209 ac p.16-830
- 2601080001 ⑤ Joe W. and Amy Yoder
OR 106-779 2/20/2001
0.837 ac p.16-230
- 2600996004 ⑥ Abe A. Jr. and Alma Yoder
OR 173-2729 7/14/2004
1.201 ac p.19-123
- 2600851000 ⑦ Joseph Jr. and Mary Miller
OR 176-949 11/8/2004
0.918 ac p.19-237
- 2600851001 ⑧ James L. and Marianna Miller
OR 176-930 11/8/2004
1.727 ac p.19-237
- 2600918000 ⑨ Steven L. and Deborah Hersberger
OR 209-1005 2/26/2009
0.152 ac
- 2600612003 ⑩ Philip W. and Karen R. Miller
225-578 11/28/1984
225-583 11/28/1984
1.977 ac
- 2600996001 ⑪ Roy A. and Lydian Yoder
252-461 9/6/1991
1.482 ac p.12-741
- 2600996002 ⑫ Roy A. and Lydian Yoder
278-556 6/9/1997
1.284 ac p.16-443
- 2600238001 ⑬ Freedom Hills, Inc.
264-404 5/11/1994
1.8 ac

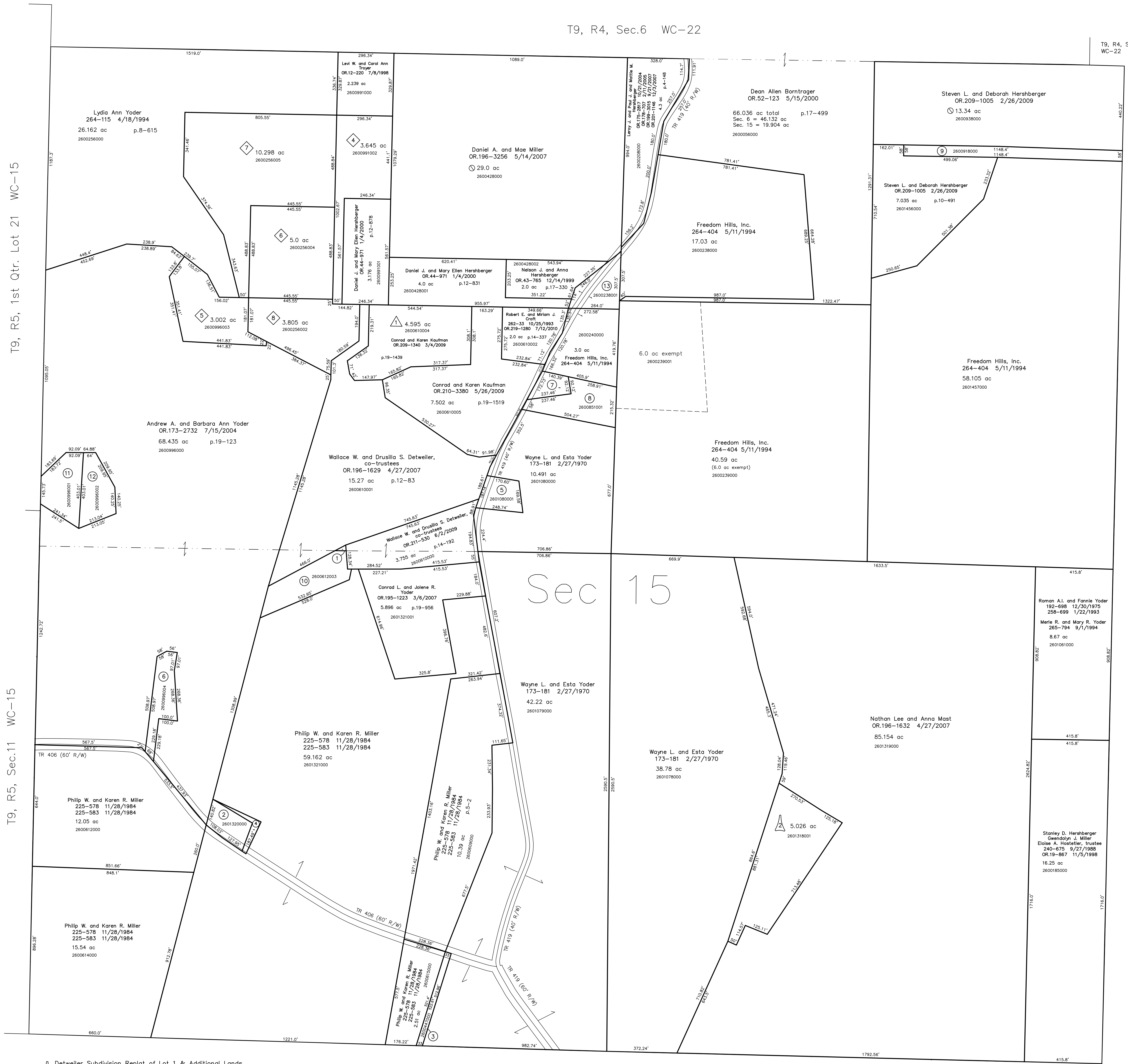

T9, R5, 1st Qtr. Lot 21 WC-15

T9, R5, Sec. 11 WC-15

T9, R4, Sec. 6 WC-22

T9, R4, Sec. 7 WC-22

T9, R4, Sec. 14 WC-27

① Detweiler Subdivision Replat of Lot 1 & Additional Lands
Plat 19-1225 Platted 1/8/2008

⑤ Fox Hill Subdivision
Plat 19-1439 Platted 12/24/2008

② Raynor Acres Allotment No. 1, Second Addition
Plat 17-334 Platted 12/17/1939

④ Eli J. Hersberger
OR 44-969 1/4/2000
3.645 ac p.17-334

③ Raynor Acres Allotment No. 1, Third Addition
Plat 2-325 Platted 1/5/2001

⑥ Andrew A. Yoder
OR 114-992 5/11/2002
3.002 ac p.2-325

⑦ Raynor Acres Allotment No. 1 Replat of Lots 2 & 3
Plat 2-441 Platted 1/26/2007

⑧ Reuben A. and Alma J. Yoder
OR 198-341 7/2/2007
5.0 ac p.2-441

⑨ Samuel A. and Mary Yoder
OR 198-337 7/2/2007
OR 198-339 7/2/2007
10.298 ac p.2-441

⑩ Raynor Acres Allotment No. 1 Replat of Lot 1 & Additional Lands
Plat 19-1480 Platted 3/19/2009

⑪ Kevin L. Miller
265-868 9/7/1994
OR 207-3140 11/21/2008
3.805 ac p.19-1480

T9, R4, Sec. 16 WC-20

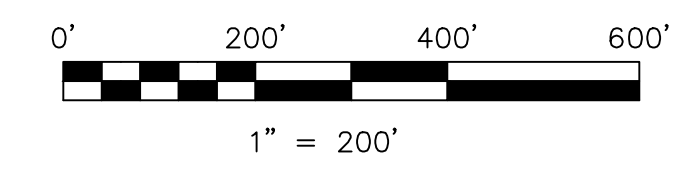

LET IT BE KNOWN, THIS MAP HAS BEEN PREPARED AS A REFERENCE GUIDE TO PROPERTY OWNERSHIP. WE BELIEVE THIS INFORMATION TO BE CORRECT AND CURRENT. HOWEVER, IT IS NOT INTENDED FOR ANY LEGAL USE, WHETHER IT BE IN SALES, TRANSFERS, TRADES, LEASES OF ANY TYPE, ETC., AND DO NOT ACCEPT RESPONSIBILITY FOR ERRORS OF ANY NATURE OR OMISSIONS CONTAINED HEREIN.

⑬ new survey required for next transfer

Last Revision: 7/12/2010
T-9, R-4, Sec. 15
Walnut Creek Twp.
Holmes County, Ohio

WC-21