

- 2600522000 ① D & L Real Estate, LLC
OR.157-282 7/18/2003
0.54 ac p.4-50
- 2600990001 ② D & L Real Estate, LLC
OR.157-282 7/18/2003
0.5 ac p.10-645
- 2600886001 ③ Leona Yoder
OR.222-3064 12/16/2010
0.286 ac p.12-608
- 2600821000 ④ Mark R. and Fannie D. Troyer
OR.172-1770 5/24/2004
0.82 ac
- 2600909003 ⑤ Jeffrey A. and Anita Faythe Miller
OR.169-1931 1/16/2004
0.315 ac p.12-992
- 2600832001 ⑥ Roy A. and Rachel R. Kline
OR.23-357 4/9/1999
0.366 ac p.17-19
- 2600933000 ⑦ Steve Middaugh
233-471 12/1/1986
1.15 ac p.8-148
- 2601400000 ⑧ Wayne D. and Grace Yoder
OR.196-1991 5/1/2007
0.291 ac p.11-10
- 0000000000 ⑨ not used

- 2600837000 ⑩ Peter N. and Esther Schrock, trustees
264-866 6/17/1994
0.413 ac p.8-84
- 2600792000 ⑪ Peter N. and Esther Schrock, trustees
264-866 6/17/1994
1.087 ac
- 2601398001 ⑫ CSBA, LTD.
OR.76-9 5/25/2001
1.155 ac p.13-95
- 2600930000 ⑬ Esther R. Yoder
OR.151-757 6/9/2003
OR.195-3233 4/4/2007
OR.200-3405 11/15/2007
0.931 ac p.3-728
- 2600041001 ⑭ Dwight O. and Mabel M. Mast, trustees
OR.171-354 4/1/2004
1.0 ac p.12-638
- 2600830001 ⑮ Wayne D. and Grace Yoder
183-267 1/23/1994
0.633 ac p.14-422
- 2600886002 ⑯ Leona Yoder
OR.222-3064 12/16/2010
0.219 ac p.14-609
- 2600605000 ⑰ Oils E. Miller
OR.192-1125 10/16/2006
1.515 ac p.19-825
- 2600605001 ⑱ Nelson A. and Lovina Mullet
275-130 9/5/1996
1.368 ac p.16-220
- 2601398002 ⑲ CSBA, LTD.
OR.76-9 5/25/2001
0.05 ac p.16-501
- 2600909005 ⑳ Arthur L. and Linda L. Hamsher
OR.29-353 4/9/1999
0.575 ac p.17-19
- 2600886004 ㉑ Arthur L. and Linda L. Hamsher
OR.29-353 4/9/1999
1.258 ac p.17-19
- 2600886006 ㉒ Roy A. and Rachel R. Kline
OR.164-846 9/17/2003
0.147 ac p.18-135
- 2601083000 ㉓ Jeffrey A. and Anita Faythe Miller
OR.169-1931 1/16/2004
1.435 ac p.12-520
- 2600041003 ㉔ Dwight O. and Mabel M. Mast, trustees
OR.160-291 5/11/2005
0.599 ac p.19-387
- 2600886003 ㉕ Larry and Esther Troyer
OR.186-1903 2/3/2006
1.362 ac p.17-19
- 2601397001 ㉖ Allan R. and Shelly B. Miller
257-661 6/4/1985
1.557 ac p.14-67
- 2600643000 ㉗ Dwight O. and Mabel M. Mast, trustees
280-376 10/15/1997
1.99 ac p.5-48
- 0000000000 ㉘ not used
- 2600909004 ㉙ Jonathan E. and Kathy J. Kline
OR.168-677 11/14/2003
1.407 ac p.12-993

T9, R4, Sec.25 WC-19

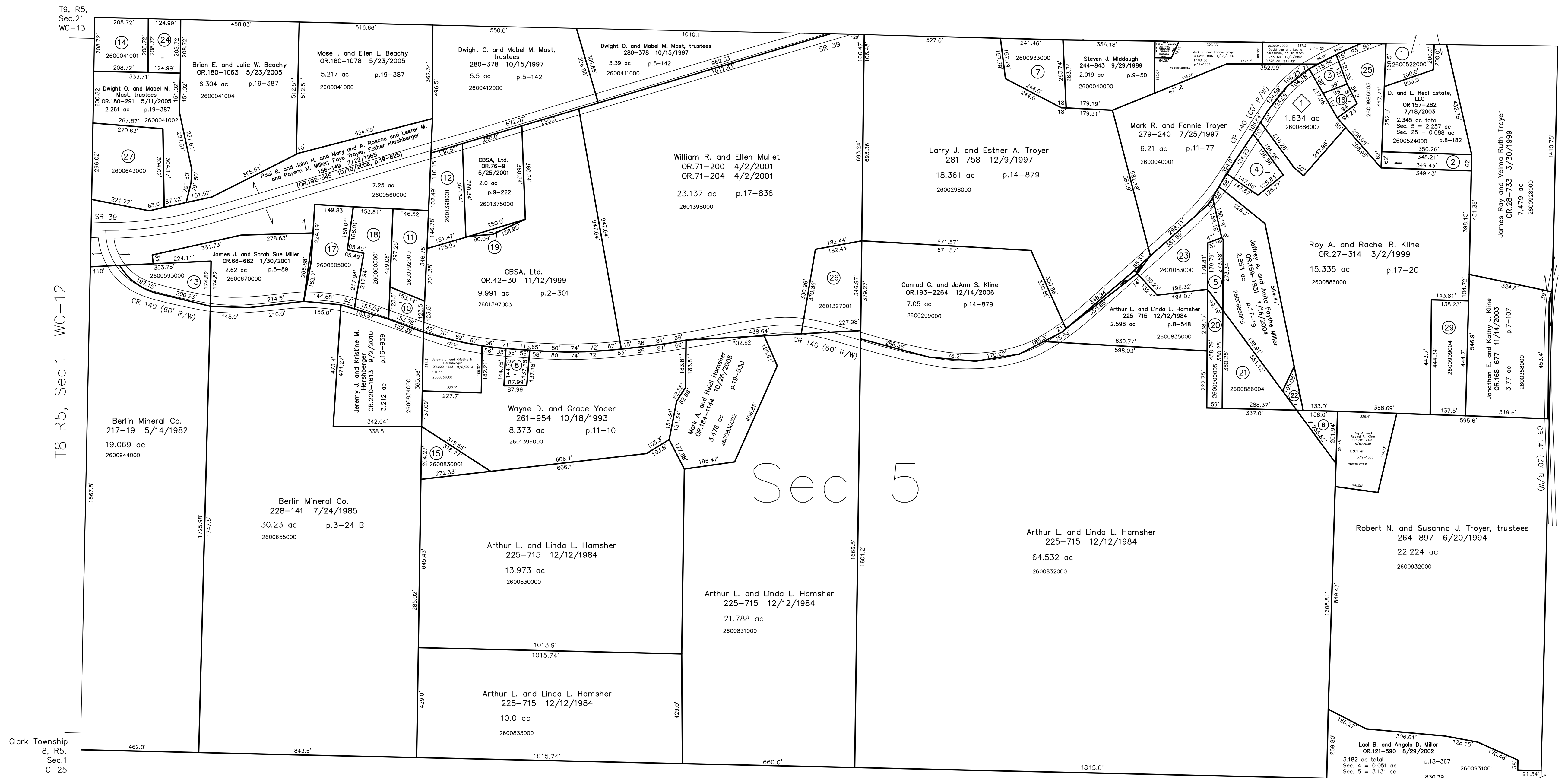

T8 R5, Sec.1 WC-12

Clark Township
T8, R5,
Sec.1
C-25

T9, R4, Sec.24 WC-25

Clark Township T8, R4, Sec. 5 (south 1/2) C-30

- ◇ Carpenter's Meadow Subdivision
Plat 19-25 Platted 3/29/2004
- ◇ Daniel J. and Virginia R. Miller
OR.171-146 3/30/2004
1.634 ac p.19-25

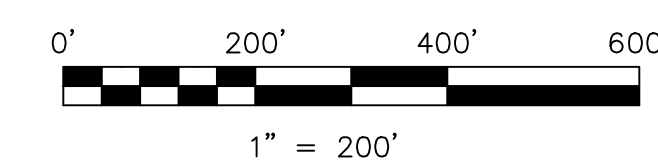

LET IT BE KNOWN, THIS MAP HAS BEEN PREPARED AS A REFERENCE GUIDE TO PROPERTY OWNERSHIP. WE BELIEVE THIS INFORMATION TO BE CORRECT AND CURRENT. HOWEVER, IT IS NOT INTENDED FOR ANY LEGAL USE, WHETHER IT BE IN SALES, TRANSFERS, TRADES, LEASES OF ANY TYPE, ETC. AND DO NOT ACCEPT RESPONSIBILITY FOR ERRORS OF ANY NATURE OR OMISSIONS CONTAINED HEREIN.

new survey required for next transfer

Last Revision: 12/16/2010
T-8, R-4, Sec.5 (north 1/2)
Walnut Creek Twp.
Holmes County, Ohio

WC-18