

- 2601340002 ① Ferman D. and Fannie A. Wenger, co-trustees  
OR 36-768 8/11/1999  
0.767 ac p.12-402
- 2600352000 ② Jacob R. and Betty J. Hershberger  
OR 4-893 3/12/1998  
OR 168-3275 12/18/2003  
0.293 ac p.4-48
- 2600353000 ③ Jacob R. and Betty J. Hershberger  
OR 4-893 3/12/1998  
OR 168-3275 12/18/2003  
0.293 ac p.3-32
- 2600355000 ④ Jacob R. and Betty J. Hershberger  
OR 4-893 3/12/1998  
OR 168-3275 12/18/2003  
1.716 ac p.4-48
- 2600562000 ⑤ Wayne L. and Linda Kay Miller  
248-556 9/5/1990  
1.65 ac p.4-107
- 2601020001 ⑥ Wayne L. and Linda Kay Miller  
253-139 10/16/1991  
0.732 ac p.12-771
- 2600943000 ⑦ Jason and Rhoda F. Troyer  
OR 196-2423 5/2/2007  
OR 198-3052 8/8/2007  
0.75 ac p.3-389
- 2600380000 ⑧ Abe L. and Frances A. Mast  
156-351 8/3/1985  
0.77 ac
- 2601347000 ⑨ Alvin E. and Betty S. and David A. Rober  
OR 176-2868 12/16/2004  
1.0 ac p.10-151
- 2601348000 ⑩ Alvin E. and Betty S. Rober  
OR 11-154 6/22/1998  
0.956 ac p.8-332
- 2600706000 ⑪ Ivan R. and Rebecca S. Miller  
OR 63-708 12/7/2000  
0.249 ac p.9-31
- 2600741000 ⑫ Kenneth L. Schlabach and Edith A. Helmuth  
206-272 6/25/1979  
OR 185-952 9/5/1998  
1.0 ac p.8-415
- 2600279000 ⑬ Crystal Moe Hostetter, trustee  
OR 63-678 12/7/2000  
0.898 ac p.8-415
- 2600278000 ⑭ Crystal Moe Hostetter, trustee  
OR 63-678 12/7/2000  
0.361 ac p.8-427
- 2600292000 ⑮ Moses S. and Katie Wengard, co-trustees  
278-507 6/4/1999  
0.635 ac p.16-438
- 2600809000 ⑯ Moses S. and Katie Wengard  
OR 163-460 9/5/2003  
0.261 ac p.5-59
- 2600292001 ⑰ Moses S. and Katie Wengard  
OR 163-460 9/5/2003  
0.287 ac p.10-663
- 2601449002 ⑱ Roy A. and Miriam M. Yoder  
OR 202-1328 2/4/2008  
1.074 ac p.11-159
- 2600558000 ⑲ Roy A. and Miriam M. Yoder  
OR 202-1328 2/4/2008  
0.308 ac p.11-159
- 0000000000 ⑳ not used
- 2600287000 ㉑ Betty J. Hostetter  
151-75 9/3/1963  
225-570 11/27/1984  
0.37 ac p.4-5
- 2600289000 ㉒ Betty J. Hostetter  
203-411 9/25/1978  
225-570 11/27/1984  
0.84 ac p.8-252
- 2600965000 ㉓ Raymond L. and Anna Hershberger  
256-832 8/20/1992  
0.2 ac p.7-82
- 2601355001 ㉔ Neil S. and Denise L. Anderson  
OR 69-514 3/4/2001  
1.0 ac p.12-580
- 2601353000 ㉕ Gary and Wilma J. Miller  
221-103 8/7/1983  
1.0 ac p.10-169
- 2600964000 ㉖ Lester I. Weaver  
206-185 8/15/1979  
OR 205-2051 7/8/2008  
0.43 ac p.7-750
- 2600007000 ㉗ Gary J. and Kendra Loraine Yoder  
OR 197-3070 6/21/2007  
0.24 ac p.7-173
- 2600008000 ㉘ Gary J. and Kendra Loraine Yoder  
OR 197-3070 6/21/2007  
0.36 ac p.7-101
- 2600216000 ㉙ Amos M. and Angela Moe Chupp  
OR 97-440 12/26/2001  
1.03 ac p.6-58
- 2600686001 ㉚ Jr. and Jenney Lou Rober  
245-42 10/12/1989  
1.0 ac p.12-315
- 2600926000 ㉛ Ivan R. and Rebecca S. Miller  
OR 187-2810 4/4/2006  
0.5 ac p.7-249
- 2600925000 ㉜ Ivan R. and Rebecca S. Miller  
OR 187-2810 4/4/2006  
0.45 ac p.7-700
- 2600291000 ㉝ Ivan R. and Rebecca S. Miller  
OR 187-2810 4/4/2006  
0.007 ac p.7-700
- 0000000000 ㉞ not used
- 2600564000 ㉟ Wayne L. and Linda Kay Miller  
248-556 9/5/1990  
0.81 ac p.8-311
- 2600537000 ㊱ Steven J. and Cora D. Miller, co-trustees  
OR 54-778 7/5/2000  
0.45 ac p.8-231
- 2600509000 ㊲ Steven J. and Cora D. Miller, co-trustees  
OR 30-724 4/30/1999  
0.9 ac p.5-89
- 2600236003 ㊳ Dale A. Sommers  
258-266 12/18/1992  
0.892 ac p.14-111
- 2600998003 ㊴ Gary and Wilma J. Miller  
221-103 8/7/1983  
0.063 ac p.14-132
- 2600924000 ㊵ Ivan R. and Rebecca S. Miller  
OR 187-2810 4/4/2006  
0.259 ac p.8-290
- 2600292002 ㊶ Moses S. and Katie Wengard  
278-29 4/25/1997  
0.6703 ac p.14-639
- 2600375000 ㊷ Alvin E. and Betty S. Rober  
OR 11-154 6/22/1998  
0.785 ac p.8-333
- 2600279001 ㊸ Kenneth L. and Edith A. Schlabach  
OR 15-501 8/28/1998  
0.102 ac p.18-840
- 2601344005 ㊹ David J. Schlabach  
OR 170-1046 2/27/2004  
0.512 ac p.18-768
- 2601355000 ㊺ Timothy J. and Renita J. Nehinger  
OR 1-298 1/6/1998  
1.501 ac p.8-272
- 2600368001 ㊻ Trustees of Faith Christian Fellowship  
OR 188-1195 4/25/2005  
1.203 ac p.19-679
- 2600138001 ㊼ Roy A. and Miriam M. Yoder  
OR 202-1328 2/4/2008  
0.5 ac p.18-851
- 2601339000 ㊽ Dwight C. and Katie M. Kratzer, co-trustees  
OR 40-53 10/5/1999  
1.51 ac p.10-112
- 2600559000 ㊾ Roy A. and Miriam M. Yoder  
OR 202-1328 2/4/2008  
1.639 ac p.8-371
- 2601448000 ㊿ Moses S. and Katie Wengard  
278-29 4/25/1997  
1.2237 ac p.5-462
- 2600539000 ① Jerry J. and Irma Miller  
OR 16-716 9/18/1998  
1.6 ac p.4-128
- 2600962000 ② Lester I. Weaver  
206-185 8/15/1979  
OR 205-2051 7/8/2008  
1.5 ac p.5-84
- 2601354000 ③ Gary and Wilma J. Miller  
221-103 8/7/1983  
1.5 ac p.10-169

T9, R5, 1st Qtr. Lot 13 WC-10

T9, R5, 1st Qtr. Lot 18 WC-10

T9, R5, 1st Qtr. Lot 7 WC-17

T9, R5, 1st Qtr. Lot 6 WC-17

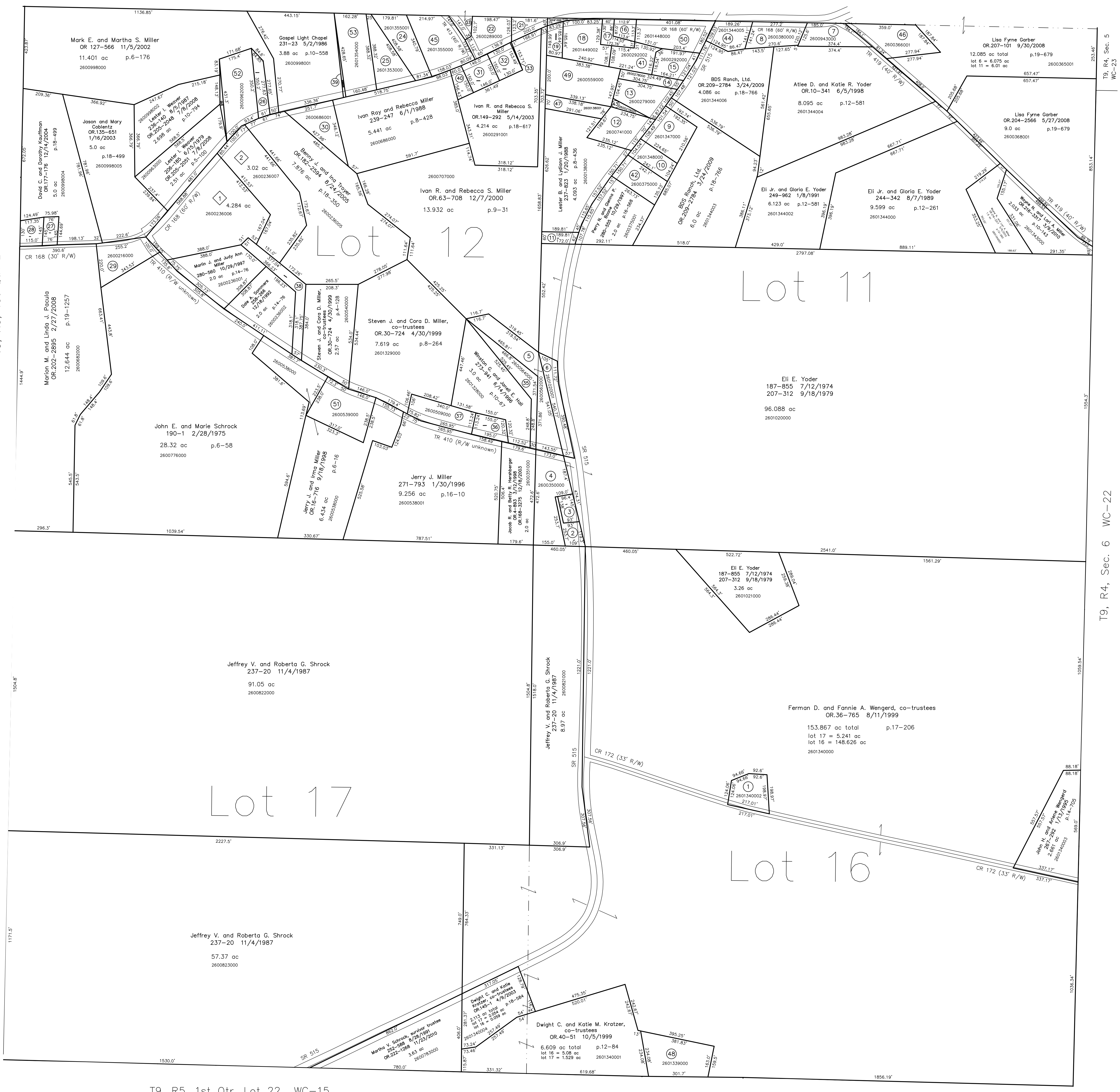

- ① Gobblers Knob Subdivision  
Plat 18-349 Platted 8/9/2002
- 2600236006 ① David F. and Lois S. Hostetter  
OR 122-291 9/9/2002  
4.284 ac p.18-349
- 2600236007 ② Benny J. and Ina Troyer  
OR 122-294 9/9/2002  
3.02 ac p.18-349

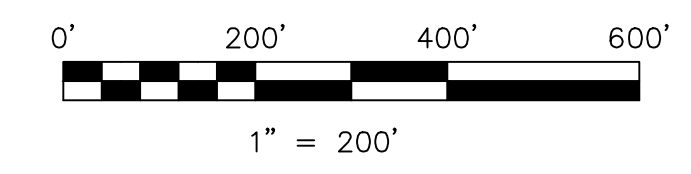

LET IT BE KNOWN, THIS MAP HAS BEEN PREPARED AS A REFERENCE GUIDE TO PROPERTY OWNERSHIP. WE BELIEVE THIS INFORMATION TO BE CORRECT AND CURRENT, HOWEVER IT IS NOT INTENDED FOR ANY LEGAL USE, WHETHER IT BE IN SALES, TRANSFERS, TRADES, LEASES OF ANY TYPE, ETC., AND DO NOT ACCEPT RESPONSIBILITY FOR ERRORS OF ANY NATURE OR OMISSIONS CONTAINED HEREIN.

new survey required for next transfer

Last Revision: 11/23/2010

**T-9, R-5, 1st. Qtr.  
Lots 11,12,16,17  
Walnut Creek Twp.  
Holmes County, Ohio**

**WC-16**

T9, R4, Sec. 5 WC-13

T9, R4, Sec. 6 WC-22