

- 2601429000 ① Elton C. and Denise L. Kandel  
OR.182-1772 8/15/2005  
1.0 ac p.10-392 & 393
- 2600631000 ② Aden E. and Ina D. Burkholder  
OR.75-479 5/21/2001  
1.0 ac p.16-829
- 2600017000 ③ Trustees of Walnut Creek Twp.  
192-484 12/28/1972  
0.475 ac p.5-164
- 2600072002 ④ State of Ohio  
248-824 9/27/1990  
0.204 ac p.12-530
- 2600219000 ⑤ Johnny and Miriam Mast  
OR.183-311 9/7/2005  
0.832 ac
- 2600220000 ⑥ Johnny and Miriam Mast  
OR.183-311 9/7/2005  
0.275 ac
- 2600220001 ⑦ Larry D. Hershberger  
267-508 2/3/1995  
0.253 ac p.10-500
- 2600127000 ⑧ Holmes Limestone Company  
270-436 10/2/1995  
0.33 ac
- 2600113001 ⑨ Walnut Hills Inc.  
254-408 2/3/1992  
0.321 ac p.12-856
- 2600566000 ⑩ Walnut Hills Inc.  
251-205 5/2/1991  
0.861 ac p.15-858
- 2601324000 ⑪ Albert Jr. and Anna Erb  
OR.165-850 9/25/2003  
0.2575 ac p.10-4
- 2600125000 ⑫ David W. and Elsie Miller  
256-249 7/16/1992  
1.48 ac p.4-190
- 2601322000 ⑬ David W. and Elsie Miller  
OR.25-301 1/29/1999  
1.1561 ac p.10-5
- 2600755000 ⑭ Aden J. and Margie L. Schrock  
201-204 3/1/1978  
216-934 5/4/1982  
0.224 ac p.8-159
- 2600754000 ⑮ Aden J. and Margie Leona Schrock  
163-595 9/1/1967  
216-934 5/4/1982  
0.538 ac
- 2600622000 ⑯ Rodney G. and Carol Sue Miller  
189-241 11/20/1974  
0.53 ac p.7-37
- 2600083000 ⑰ Valleydale Acres, Ltd.  
OR.141-582 3/11/2003  
0.94 ac p.4-196
- 2601325001 ⑱ State of Ohio  
248-822 9/27/1990  
0.177 ac p.12-530
- 2600052012 ⑲ Maxine Stutzman, trustee  
OR.50-735 4/20/2000  
0.755 ac p.14-188
- 2600052013 ⑳ Alvin E. and Mary E. Miller  
268-530 5/11/1995  
0.907 ac p.14-796
- 2601323000 ㉑ Albert Jr. and Anna Erb  
OR.165-850 9/25/2003  
1.2144 ac p.10-4
- 2600502001 ㉒ Barry A. and Donna J. Miller  
OR.176-1125 11/9/2004  
1.115 ac p.16-492
- 2600502002 ㉓ Rodney G. and Carol Sue Miller  
279-215 7/24/1997  
1.409 ac p.16-492
- 2600502000 ㉔ David D. Jr. and Jane E. Smith  
OR.176-1122 11/9/2004  
0.519 ac p.16-492
- 2600845001 ㉕ Ethel Miller  
279-835 9/8/1997  
0.25 ac p.16-529
- 2600566002 ㉖ Holmes Limestone Company  
OR.15-769 9/1/1998  
0.115 ac p.16-848
- 2601325002 ㉗ Michael and Dayne Schrock  
OR.73-679 4/27/2001  
0.176 ac p.17-859
- 2600754001 ㉘ Michael and Dayne Schrock  
OR.73-677 4/27/2001  
0.536 ac p.17-859
- 2600072003 ㉙ Eli U. and Esther Burkholder  
OR.168-2763 12/12/2003  
0.08 ac p.18-837
- 2600072005 ㉚ Aden E. and Ina D. Burkholder  
OR.168-2765 12/12/2003  
0.091 ac p.18-838
- 2600072004 ㉛ Aden E. and Ina D. Burkholder  
OR.168-2765 12/12/2003  
0.603 ac p.18-838
- 2600475001 ㉜ Elton C. and Denise L. Kandel  
OR.182-1772 8/15/2005  
0.819 ac p.19-215
- 2600072001 ㉝ Eli U. and Esther Burkholder  
243-541 5/31/1989  
1.398 ac p.12-227
- 2600052007 ㉞ Marvin J. and Janice D. Miller  
238-139 2/19/1988  
1.162 ac p.11-171
- 2600053001 ㉟ Craig Scott and Carolyn Troyer  
252-615 9/3/1991  
1.457 ac p.11-171
- 2600115001 ㊱ Ferman S. and Mervin S. Erb  
OR.146-476 4/24/2003  
1.086 ac p.16-157
- 2600215000 ㊲ Larry D. Hershberger  
267-508 2/3/1995  
1.36 ac p.5-161
- 2600642000 ㊳ Alvin H. and Katie Yoder  
OR.84-219 12/15/2000  
1.54 ac p.4-162

T9, R5, 1st Qtr. Lot 23 WC-09

T9, R5, Sec. 12 WC-09

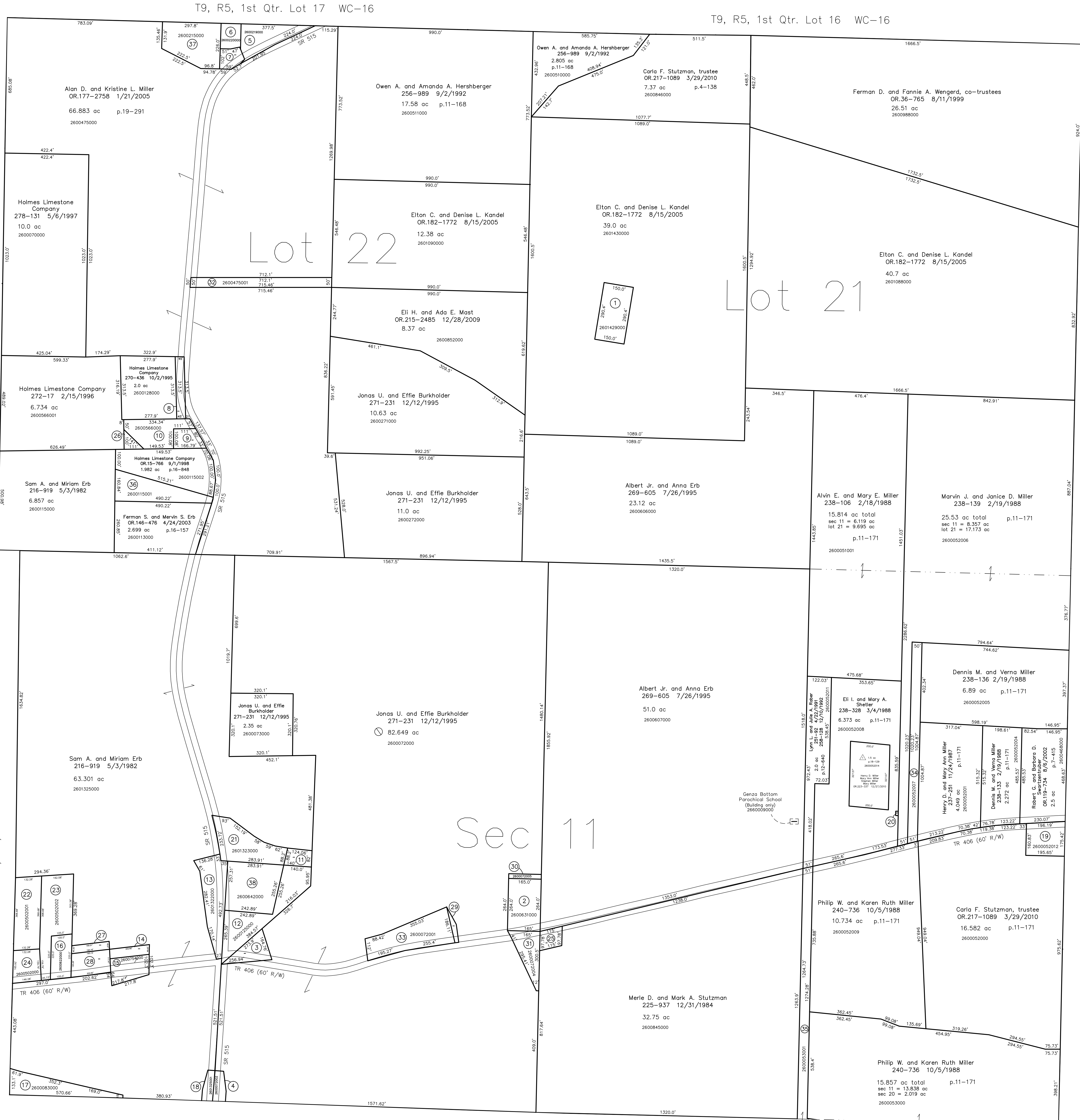

Genza Bottom  
Plat 18-129 Plotted 11/20/2001

T9, R5, Sec. 20 WC-14

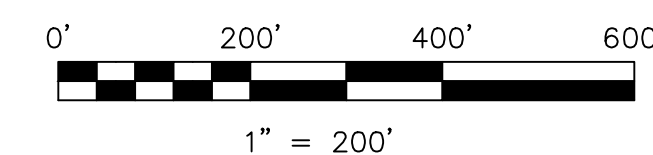

LET IT BE KNOWN, THIS MAP HAS BEEN PREPARED AS A REFERENCE GUIDE TO PROPERTY OWNERSHIP. WE BELIEVE THIS INFORMATION TO BE CORRECT AND CURRENT, HOWEVER IT IS NOT INTENDED FOR ANY LEGAL USE, WHETHER IT BE IN SALES, TRANSFERS, TRADES, LEASES OF ANY TYPE, ETC., AND DO NOT ACCEPT RESPONSIBILITY FOR ERRORS OF ANY NATURE OR OMISSIONS CONTAINED HEREIN.

new survey required  
for next transfer

Last Revision: 12/27/2010

**T-9, R-5, Sec. 11**  
**1st. Qtr. Lots 21, 22**  
**Walnut Creek Twp.**  
**Holmes County, Ohio**

**WC-15**

T9, R4, Sec. 15 WC-21