

2600520001 ① Michael M. and Mary A. Stutzman
 OR.140-823 3/4/2003
 0.005 ac p.18-534

2601512000 ② Joseph A. Kandel, last deeded owner
 50-520 1891
 Aaron M. and Martha J. Miller
 OR.130-25 11/26/2002
 0.19 ac p.18-438

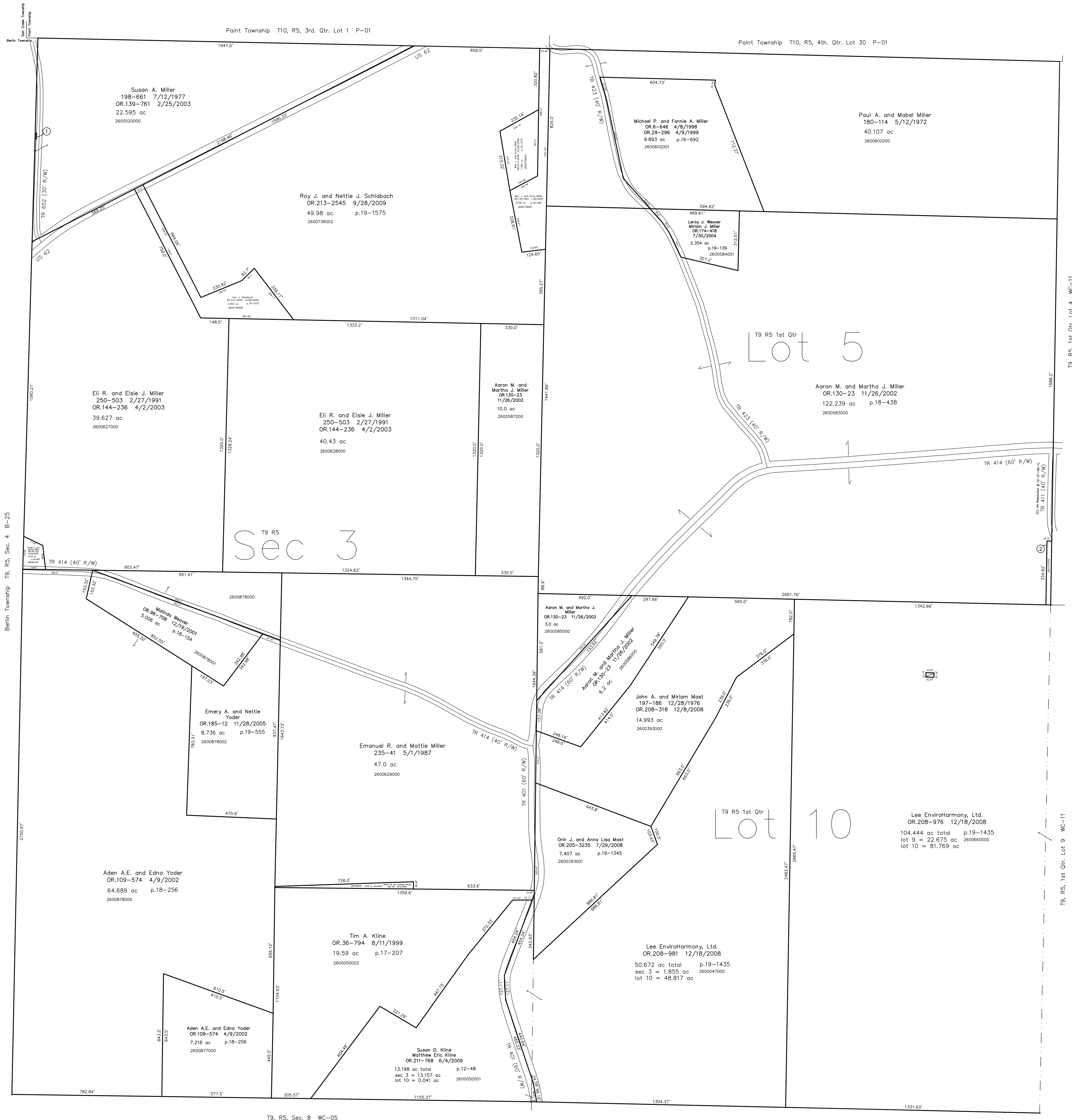

Berlin Township T9, R5, Sec. 4 B-25

T9, R5, 1st Qtr. Lot 4 WC-11

T9, R5, 1st Qtr. Lot 9 WC-11

T9, R5, Sec. 8 WC-05

T9, R5, 1st Qtr. Lot 15 WC-05

Last Revision: 12/21/2009

T-9, R-5, Sec.3
1st.Qtr. Lots 5,10
Walnut Creek Twp.
Holmes County, Ohio

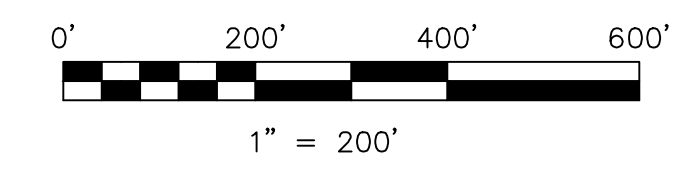

LET IT BE KNOWN, THIS MAP HAS BEEN PREPARED AS A REFERENCE GUIDE TO PROPERTY OWNERSHIP. WE BELIEVE THIS INFORMATION TO BE CORRECT AND CURRENT. HOWEVER, IT IS NOT INTENDED FOR ANY LEGAL USE, WHETHER IT BE IN SALES, TRANSFERS, TRADES, LEASES OF ANY TYPE, ETC. AND DO NOT ACCEPT RESPONSIBILITY FOR ERRORS OF ANY NATURE OR OMISSIONS CONTAINED HEREIN.

new survey required for next transfer

WC-06