

- 2600843000 ① Loyal Eugene Stutzman, trustee
OR.192-595 10/10/2006
0.02 ac p.4-12
- 2601405000 ② Leona Yoder
OR.174-1738 8/16/2004
0.2284 ac p.10-318
- 2600651000 ③ Leona Yoder
OR.174-1738 8/16/2004
0.3254 ac p.7-261
- 2600363000 ④ Clifford W. Sprang and Melissa F. Miller
OR.204-2416 5/22/2008
0.195 ac p.19-1311
- 2600397002 ⑤ George R. and Mary Ellen Bear, trustees
OR.67-490 2/9/2001
0.076 ac p.17-782
- 2600616000 ⑥ John R. and Mary Ann Frey, trustees
OR.14-828 12/27/1999
0.788 ac p.12-644
- 2600931001 ⑦ Loel B. and Angela D. Miller
OR.121-590 8/29/2002
0.051 ac p.15-367
- 2600341000 ⑧ Robert J. and Hedy I. Jantzi
227-686 6/12/1985
0.38 ac
- 2600046000 ⑨ George and Mary Ellen Bear, trustees
264-568 9/13/1993
0.94 ac
- 2600397000 ⑩ Larry J. and Esther A. Troyer
OR.184-2863 11/15/2005
0.135 ac
- 2600396000 ⑪ Larry J. and Esther A. Troyer
OR.184-2863 11/15/2005
0.61 ac
- 2601062000 ⑫ David Ray and Mary Esta Yoder
264-512 5/20/1994
S.F.T.
- 2601447001 ⑬ David Ray and Mary Esta Yoder
264-512 5/20/1994
0.039 ac p.10-900
- 2600105000 ⑭ Robert L. Jr. and Debra L. Deseyn
210-771 9/30/1980
223-119 3/21/1984
228-328 8/8/1985
235-930 7/20/1987
0.041 ac p.3-62 B
- 2601447000 ⑮ Emanuel Gerber, last deeded owner
92-40 5/2/1923
- 2600663000 ⑯ Aaron R. and Martha M. Miller
OR.193-1450 12/4/2005
0.06 ac
- 2600613002 ⑰ David T. Miller
277-649 4/3/1997
0.982 ac p.16-378
- 2600397001 ⑱ George R. and Mary E. Bear, trustees
280-280 10/10/1997
0.044 ac p.16-554
- 2600048001 ⑲ Wade D. and Carol G. Mullet
OR.3-149 2/11/1998
1.0 ac p.16-651
- 2601508000 ⑳ Jeffrey A. and Anita F. Miller
OR.1-777 1/15/1998
0.052 ac p.16-632
- 2601509000 ㉑ Jeffrey A. and Anita F. Miller
OR.1-177 1/15/1998
0.016 ac p.16-632

T9, R4, Sec.24 WC-25

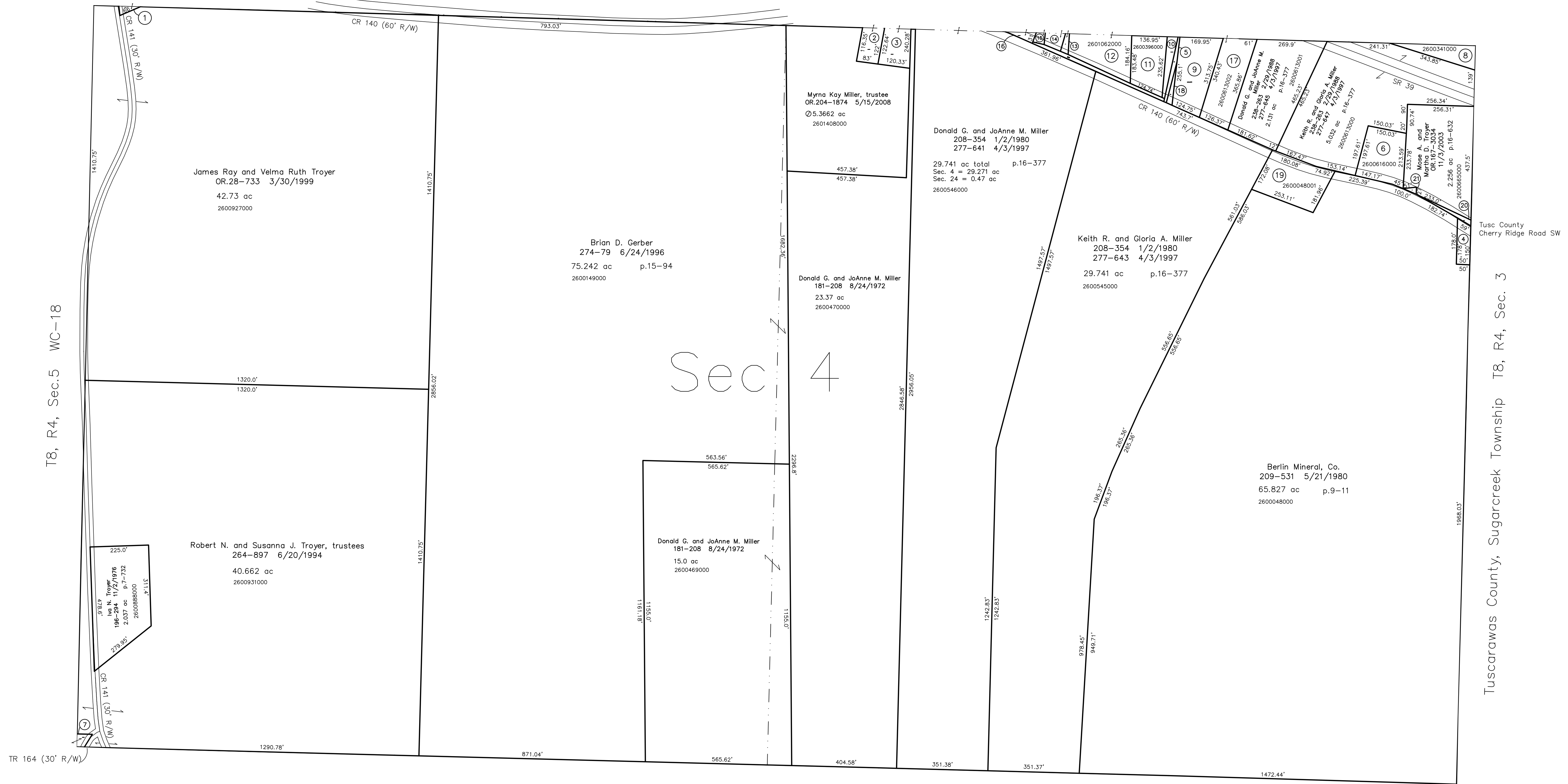

T8, R4, Sec.5 WC-18

Tuscarawas County, Sugarcreek Township T8, R4, Sec. 3
Tuscarawas County, Sugarcreek Township T8, R4, Sec. 3

Clark Township T8, R4, Sec.4 (south 1/2) C-35

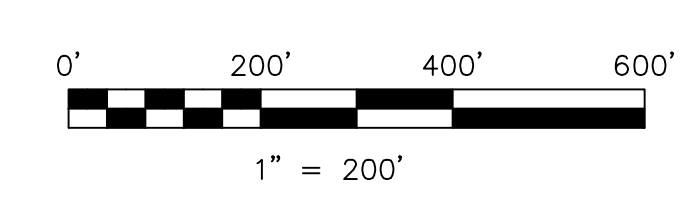

LET IT BE KNOWN, THIS MAP HAS BEEN PREPARED AS A REFERENCE GUIDE TO PROPERTY OWNERSHIP. WE BELIEVE THIS INFORMATION TO BE CORRECT AND CURRENT, HOWEVER IT IS NOT INTENDED FOR ANY LEGAL USE, WHETHER IT BE IN SALES, TRANSFERS, TRADES, LEASES OF ANY TYPE, ETC., AND DO NOT ACCEPT RESPONSIBILITY FOR ERRORS OF ANY NATURE OR OMISSIONS CONTAINED HEREIN.

⊙ new survey required for next transfer

Last Revision: 5/22/2008
T-8, R-4, Sec.4 (north 1/2)
Walnut Creek Twp.
Holmes County, Ohio

WC-24

