

- 2600522000 ① D & L Real Estate, LLC
OR 157-282 7/18/2003
0.54 ac p.4-50
- 2600909001 ② D & L Real Estate, LLC
OR 157-282 7/18/2003
0.5 ac p.10-645
- 2600886001 ③ Linda S. Miller
OR 111-389 4/29/2002
0.286 ac p.12-608
- 2600621000 ④ Mark R. and Fannie D. Troyer
OR 172-1770 5/24/2004
0.82 ac
- 2600909003 ⑤ Jeffrey A. and Anita Faythe Miller
OR 169-1931 1/16/2004
0.315 ac p.12-592
- 2600832001 ⑥ Roy A. and Rachel R. Kline
OR 29-357 4/9/1999
0.366 ac p.17-19
- 2600933000 ⑦ Steve Middaugh
233-471 12/1/1986
1.15 ac p.8-146
- 2601400000 ⑧ Wayne D. and Grace Yoder
OR 196-1991 5/1/2007
0.291 ac p.11-10
- 2600836000 ⑨ Mark and Judy Miller
OR 31-369 11/30/1998
1.0 ac
- 2600837000 ⑩ Peter N. and Esther Schrock, trustees
264-866 6/17/1994
0.413 ac p.8-54
- 2600792000 ⑪ Peter N. and Esther Schrock, trustees
264-866 6/17/1994
1.067 ac
- 2601398001 ⑫ CSBA, LTD.
OR 76-9 5/25/2001
1.155 ac p.13-95
- 2600593000 ⑬ Esther R. Yoder
OR 151-737 6/5/2003
OR 195-3233 4/4/2007
OR 200-3405 11/15/2007
0.931 ac p.7-726
- 2600041001 ⑭ Dwight O. and Mabel M. Mast, trustees
OR 171-354 4/1/2004
1.0 ac p.12-638
- 2600830001 ⑮ Wayne D. and Grace Yoder
261-287 1/27/1994
0.633 ac p.14-422
- 2600886002 ⑯ Linda S. Miller
OR 111-389 4/29/2002
0.215 ac p.14-609
- 2600605000 ⑰ Olla E. Miller
OR 192-1125 10/16/2006
1.515 ac p.19-625
- 2600605001 ⑱ Nelson A. and Lovina Mullet
275-130 9/2/1996
1.368 ac p.16-220
- 2601398002 ⑳ CSBA, LTD.
OR 76-9 5/25/2001
0.05 ac p.17-521
- 2600909005 ㉑ Arthur L. and Linda L. Hamsher
OR 29-353 4/9/1999
0.575 ac p.17-19
- 2600886004 ㉒ Arthur L. and Linda L. Hamsher
OR 29-355 4/9/1999
1.258 ac p.17-19
- 2600886006 ㉓ Roy A. and Rachel R. Kline
OR 164-846 9/7/2003
0.147 ac p.16-755
- 2601083000 ㉔ Jeffrey A. and Anita Faythe Miller
OR 169-1931 1/16/2004
1.435 ac p.12-520
- 2600041003 ㉕ Dwight O. and Mabel M. Mast, trustees
OR 180-291 5/11/2005
0.599 ac p.19-387
- 2600886003 ㉖ Larry and Esther Troyer
OR 186-1903 2/3/2006
1.362 ac p.17-19
- 2601397001 ㉗ Allan R. and Shelly B. Miller
257-461 6/4/1985
1.557 ac p.14-67
- 2600643000 ㉘ Dwight O. and Mabel M. Mast, trustees
280-376 10/15/1997
1.35 ac p.5-48
- 2600040002 ㉙ David Lee and Leona Stutzman, co-trustees
258-64 12/2/1992
1.75 ac p.11-123
- 2600909004 ㉚ Jonathan E. and Kathy J. Kline
OR 168-677 11/14/2003
1.407 ac p.12-993

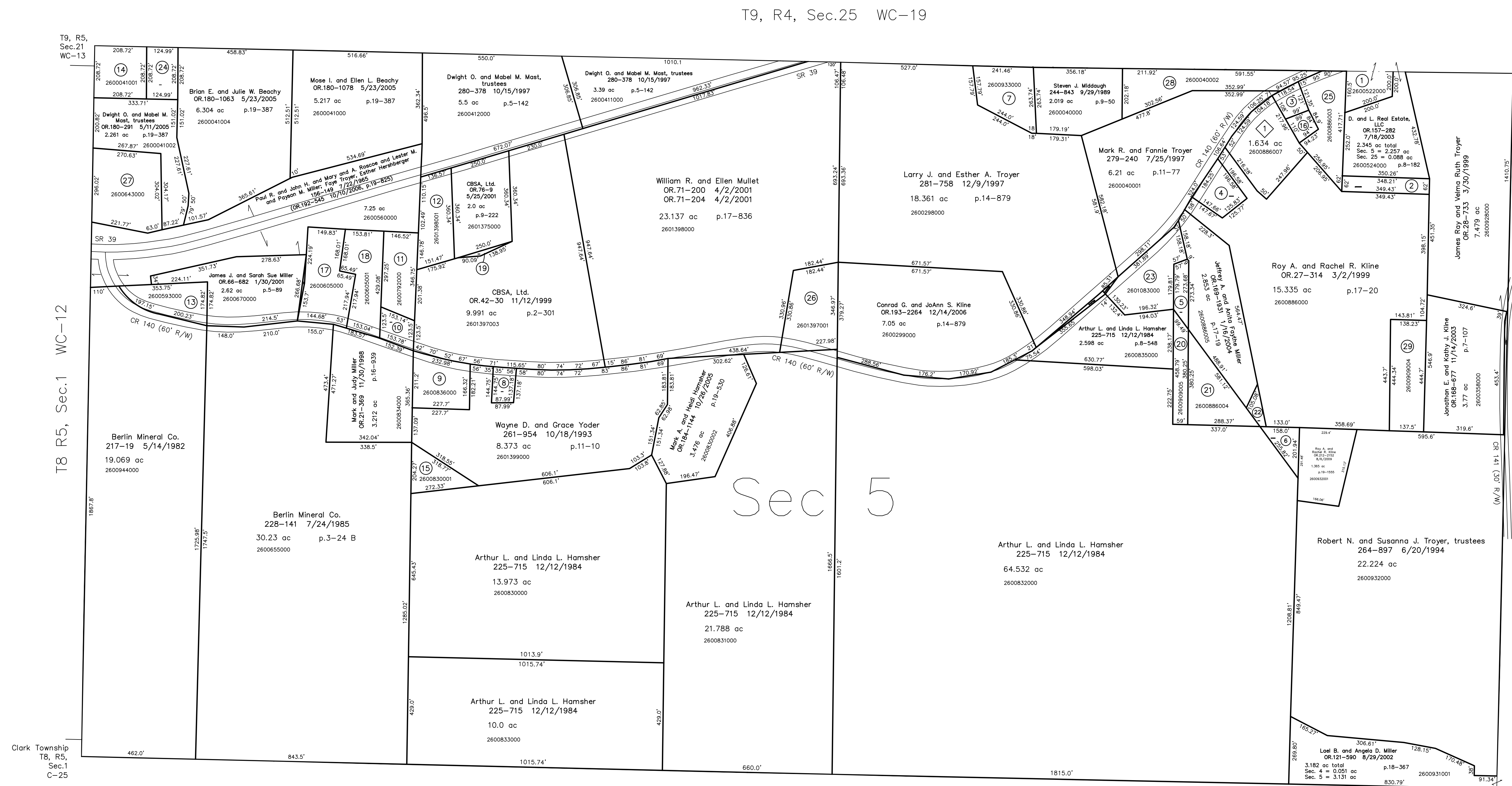

Clark Township
T8, R5,
Sec.1
C-25

T9, R5,
Sec.21
WC-13

T9, R4, Sec.25 WC-19

T9, R4, Sec.24 WC-25

Clark Township T8, R4, Sec. 5 (south 1/2) C-30

- ① Carpenter's Meadow Subdivision
Plat 19-25 Platted 3/29/2004
- ② Daniel J. and Virginia R. Miller
OR 171-146 3/30/2004
1.634 ac p.19-25

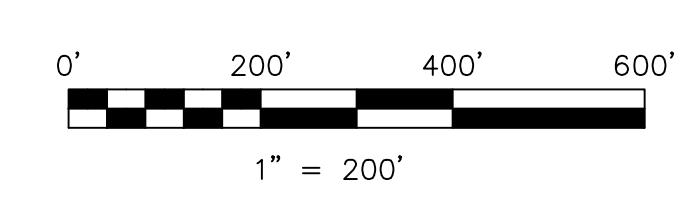

LET IT BE KNOWN, THIS MAP HAS BEEN PREPARED AS A REFERENCE GUIDE TO PROPERTY OWNERSHIP. WE BELIEVE THIS INFORMATION TO BE CORRECT AND CURRENT, HOWEVER IT IS NOT INTENDED FOR ANY LEGAL USE, WHETHER IT BE IN SALES, TRANSFERS, TRADES, LEASES OF ANY TYPE, ETC., AND DO NOT ACCEPT RESPONSIBILITY FOR ERRORS OF ANY NATURE OR OMISSIONS CONTAINED HEREIN.

⊕ new survey required for next transfer

Last Revision: 8/6/2009
T-8, R-4, Sec.5 (north 1/2)
Walnut Creek Twp.
Holmes County, Ohio

WC-18

