

- 2600757000 ① Edward A. and Adah Kline
263-571 3/1/1994
1.0 ac p.7-557
- 2600758000 ② Edward A. and Adah Kline
263-571 3/1/1994
0.63 ac p.7-581
- 2600462000 ③ David D. Jr. and Mary Ann Miller
208-340 12/28/1979
238-375 3/9/1988
0.63 ac p.8-947
- 2601427001 ④ Alvin J. and Maudie Beachy, co-trustees
OR.168-2475 12/8/2003
0.5165 ac p.10-841
- 2601404005 ⑤ Joe P. and Lizlie Miller
OR.206-1309 8/25/2008
1.81 ac p.19-1368
- 2601381000 ⑥ Eli D. and Betty Miller
223-468 5/7/1984
0.0561 ac p.10-250
- 2600451001 ⑦ Eli D. and Betty E. Miller
245-197 10/31/1989
0.5636 ac p.12-319
- 2600528000 ⑧ Jesse Miller
197-496 11/30/1972
222-99 11/16/1983
0.57 ac p.10-250
- 2601403000 ⑨ Jerry and Arlene Miller
224-993 9/26/1984
1.0 ac p.10-315
- 2601404001 ⑩ Jerry J. and Arlene L. Miller
240-787 10/11/1988
0.524 ac p.12-86
- 2601052000 ⑪ Erma L. and Carol L. Yoder
242-873 4/11/1989
0.83 ac p.7-285
- 2600519000 ⑫ Jacob E. and Nora Miller
174-40 6/9/1970
251-544 5/31/1991
0.722 ac p.10-315
- 2600518000 ⑬ Jacob E. and Nora Miller
147-363 3/29/1992
251-544 5/31/1991
0.66 ac p.3-97
- 2600163000 ⑭ David F. and Lois A. Hostetter
OR.209-2393 3/18/2009
0.66 ac p.3-97
- 2601293000 ⑮ David S. and Linda S. Major
251-99 4/23/1991
0.588 ac p.10-35
- 0000000000 ⑯ not used
- 2601368001 ⑰ Albert C. and Ada R. Yoder
OR.186-3150 2/22/2006
0.395 ac p.19-639
- 2600452002 ⑱ Nelson W. and Esta Yoder
255-464 5/28/1992
1.0344 ac p.13-157
- 2601427004 ⑲ Jason Beachy
255-685 5/28/1992
0.14 ac p.12-939
- 2601427003 ⑳ Jason Beachy
255-682 5/28/1992
0.256 ac p.12-939
- 2600332000 ㉑ Dream Investments, Ltd.
OR.168-548 11/14/2003
1.02 ac p.18-615
- 2600332001 ㉒ Allen N. and Wilma L. Rober
OR.140-232 2/27/2003
1.0 ac p.12-943
- 2600723002 ㉓ Lister H. and Darlene K. Yoder
265-860 9/7/1994
0.473 ac p.14-599
- 2601389002 ㉔ Martin J. and Drucilla K. Yoder, co-trustees
OR.38-946 9/16/1999
0.305 ac p.18-338
- 0000000000 ㉕ not used
- 2600452004 ㉖ Nelson W. and Esta Yoder
279-816 9/5/1997
0.331 ac p.16-527
- 2601294001 ㉗ Albert C. and Ada R. Yoder
OR.186-3153 2/22/2006
0.724 ac p.19-639
- 2600451003 ㉘ Nelson W. and Esta Yoder
279-816 9/5/1997
0.885 ac p.16-527
- 2600519001 ㉙ Steven and Karen S. Keim
OR.51-618 5/5/2000
OR.58-42 9/6/2000
0.289 ac p.17-483
- 2601389005 ㉚ Mark E. and Marlene Mullet
OR.61-390 10/30/2000
0.034 ac p.17-677
- 2600211001 ㉛ Jason W. and Linda Marie Miller
OR.147-320 4/29/2003
0.936 ac p.18-603
- 2601404003 ㉜ Erma L. and Carol L. Yoder
OR.178-2586 3/14/2005
0.5 ac p.19-330
- 2601427002 ㉝ Jason A. Beachy
252-612 9/3/1991
2.416 ac p.12-739
- 2601294000 ㉞ Ida Geringich
154-97 9/30/1964
157-40 11/2/1965
0.478 ac p.10-315
- 2600657000 ㉟ David E. and Sherree D. Hochstetler
275-87 9/4/1996
1.19 ac p.8-187
- 2601389007 ㊱ Mark E. and Marlene Mullet
OR.188-1296 4/28/2006
0.486 ac p.19-687
- 2600715000 ㊲ Jason W. and Linda Marie Miller
OR.147-320 4/29/2003
1.5 ac p.8-558
- 2600550004 ㊳ Nelson W. and Esta M. Yoder
OR.46-848 2/8/2000
1.5 ac p.17-381
- 2601389006 ㊴ Mark E. and Marlene Mullet
OR.61-390 10/30/2000
1.987 ac p.17-677
- 2600451004 ㊵ Lester R. and Clara Wengard
OR.55-928 7/26/2000
1.549 ac p.17-581
- 2600097001 ㊶ David E. and Sherree D. Hochstetler
275-87 9/4/1996
1.775 ac p.12-602
- 2601528000 ㊷ Martin J. and Drucilla K. Yoder, co-trustees
OR.211-3482 7/9/2009
0.074 ac p.19-1542
- 2601529000 ㊸ Myron D. and Brenda F. Miller, co-trustees
OR.211-3484 7/9/2009
0.181 ac p.19-1542
- 2600999001 ㊹ Myron D. and Brenda F. Miller, co-trustees
OR.211-3486 7/9/2009
0.132 ac p.19-1542

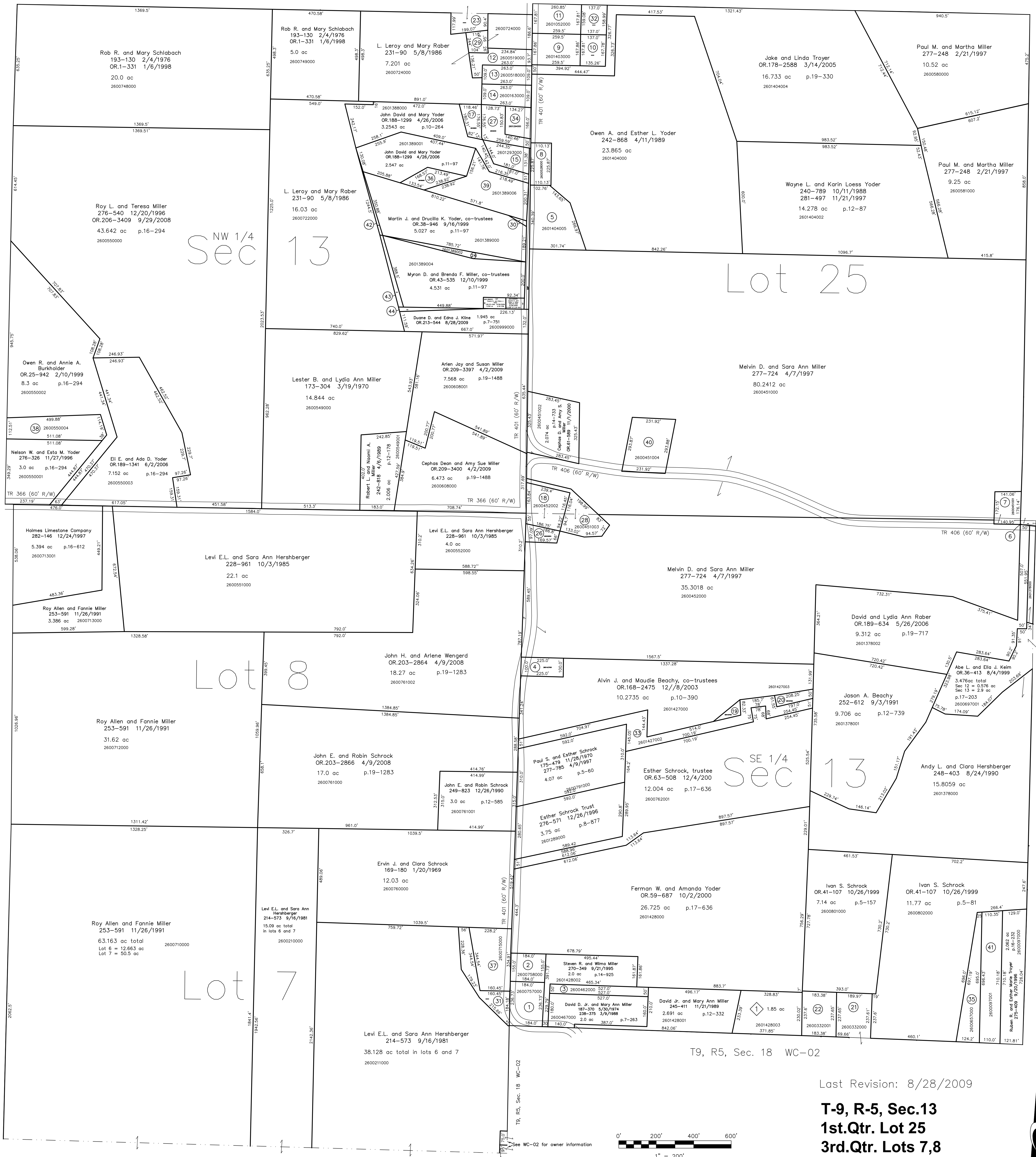

Ridgeway Subdivision
Plat 18-428 Platted 11/5/2002

2601428003 Jason E. and Lorene Miller
OR.131-218 12/6/2002
1.85 ac p.18-428

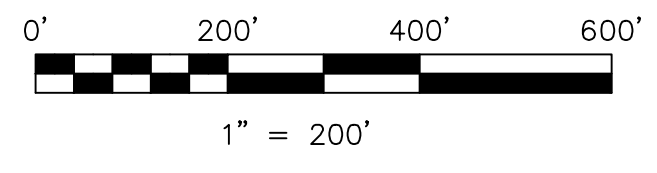

LET IT BE KNOWN, THIS MAP HAS BEEN PREPARED AS A REFERENCE GUIDE TO PROPERTY OWNERSHIP. WE BELIEVE THIS INFORMATION TO BE CORRECT AND CURRENT, HOWEVER IT IS NOT INTENDED FOR ANY LEGAL USE, WHETHER IT BE IN SALES, TRANSFERS, TRUSTS, LEASES OF ANY TYPE, ETC., AND DO NOT ACCEPT RESPONSIBILITY FOR ERRORS OF ANY NATURE OR OMISSIONS CONTAINED HEREIN.

new survey required for next transfer

Last Revision: 8/28/2009

T-9, R-5, Sec.13
1st.Qtr. Lot 25
3rd.Qtr. Lots 7,8
Walnut Creek Twp.
Holmes County, Ohio

WC-03

T9, R5, 1st Qtr. Lot 24 WC-09

T9, R5, Sec. 12 WC-09