

- 2600177001 (1) John E. Jr. and Sharon E. Ling
OR.185-73 1/15/1992
0.044 ac p.12-598
- 2601067000 (2) John E. Jr. and Sharon E. Ling
237-8 11/2/1987
0.35 ac p.5-160
- 2600915000 (3) Rayce and Martine Troyer
OR.185-740 12/9/2005
1.0 ac
- 2600816000 (4) John E. Shetler, trustee
272-875 4/2/1996
OR.197-2225 6/13/2007
0.33 ac p.5-70
- 2600522000 (5) D & L Real Estate, LLC
OR.157-282 7/19/2003
0.32 ac p.4-90
- 2600524000 (6) D & L Real Estate, LLC
OR.157-282 7/19/2003
0.088 ac p.8-182
- 2600633000 (7) Sharon Conservative Mennonite Church, Inc.
OR.171-700 4/9/2001
0.685 ac p.16-290
- 2601039000 (8) Jonas A. and Loretta L. Yoder
187-499 6/10/1974
0.28 ac p.5-59
- 2600561000 (9) Robin J. and Jennifer L. Miller
272-948 4/10/1996
0.669 ac p.2-119
- 2600844000 (10) Joseph A. and Wendy S. Miller
OR.201-1655 12/13/2007
0.73 ac p.5-76
- 2600285000 (11) D. Eugene and Glenda S. Stutzman
OR.188-568 9/25/2001
0.6 ac p.5-158
- 2600037001 (12) David Lee and Leona Stutzman, co-trustees
236-134 8/4/1987
258-64 12/2/1992
0.642 ac p.10-793
- 2600036001 (13) Steven J. Middaugh
244-843 9/29/1989
0.482 ac p.11-123
- 2600951000 (14) Wyman E. and Esther Wengert, co-trustees
OR.205-2265 7/9/2008
0.85 ac p.5-124
- 2600952000 (15) Wyman E. and Esther Wengert, co-trustees
OR.205-2265 7/9/2008
1.28 ac
- 2601352002 (16) Raymond R. and Leah A. Miller
OR.173-1815 7/2/2004
1.092 ac p.14-386
- 2601458001 (17) Andrew E. and Ada Mae Miller
263-957 4/5/1994
0.216 ac p.14-479
- 2601019001 (18) Jacob M. and Dena Schrock
286-753 11/18/1994
0.073 ac p.14-653
- 2601352003 (19) Marlon L. and Ruth Ann Miller
274-558 7/31/1996
0.349 ac p.14-653
- 2600036002 (20) Jerry L. and Rachel M. Beachy
288-680 5/23/1995
269-113 6/22/1995
1.229 ac p.14-804
- 2601351000 (21) Raymond R. and Leah A. Miller
OR.173-1815 7/2/2004
1.695 ac p.9-188
- 2601038000 (22) Jonas A. and Loretta L. Yoder
187-499 6/10/1974
1.46 ac p.7-271
- 2601019000 (23) Marlon L. and Ruth Ann Miller
274-558 7/31/1996
1.927 ac
- 2600725000 (24) David L. and Amy J. Rhodes
253-1077 6/29/1992
1.76 ac p.7-127
- 2600930000 (25) James Ray and Velma Ruth Troyer
OR.28-733 3/30/1999
1.992 ac

T9, R5, Sec.21 WC-13

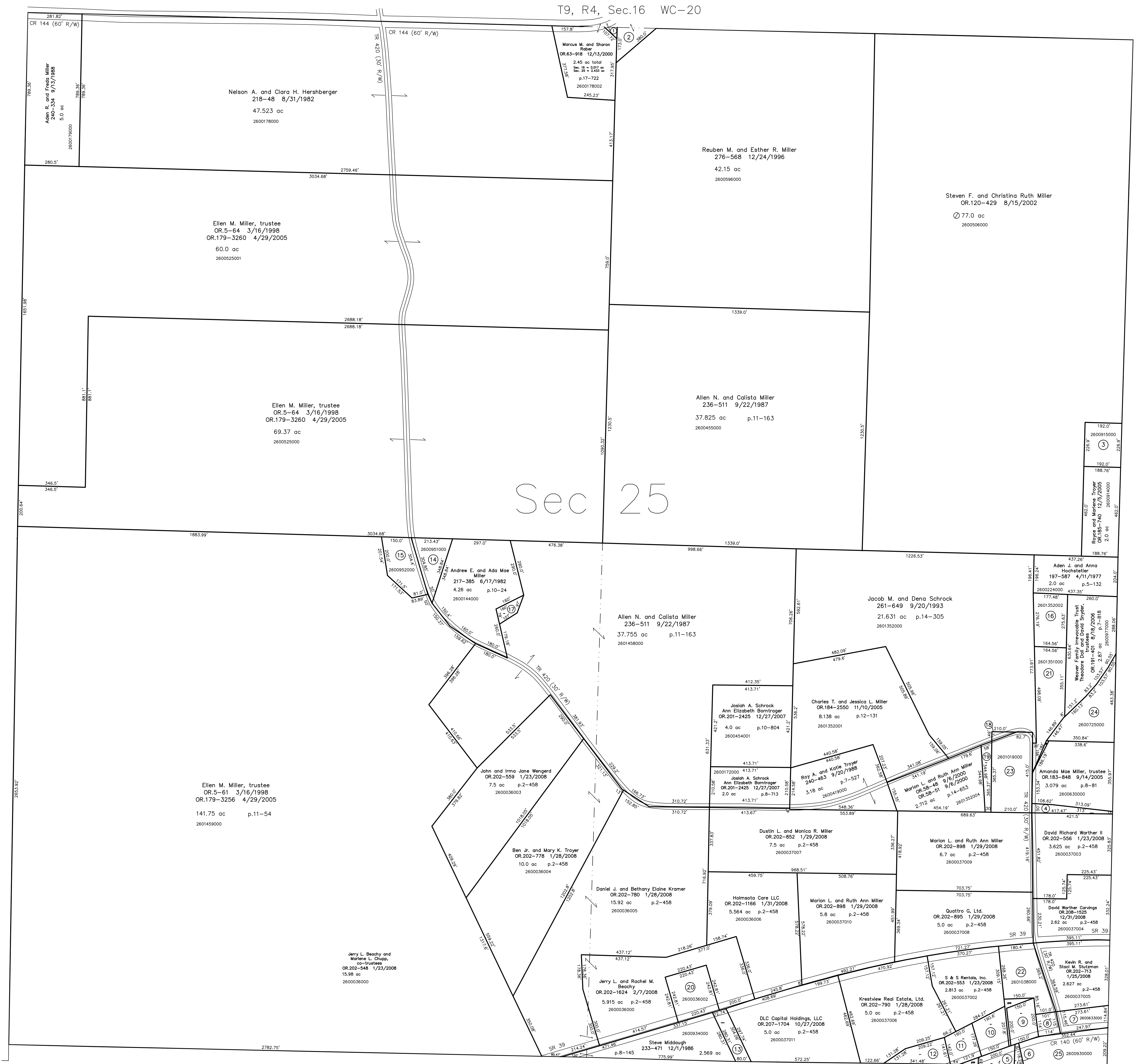

T9, R4, Sec.24 WC-25

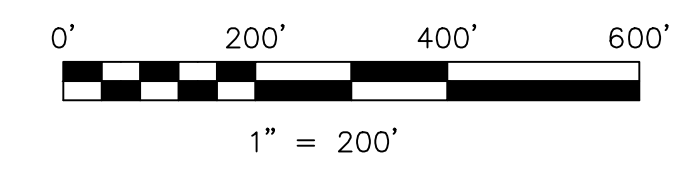

LET IT BE KNOWN, THIS MAP HAS BEEN PREPARED AS A REFERENCE GUIDE TO PROPERTY OWNERSHIP. WE BELIEVE THIS INFORMATION TO BE CORRECT AND CURRENT. HOWEVER, IT IS NOT INTENDED FOR ANY LEGAL USE, WHETHER IT BE IN SALES, TRANSFERS, TRADES, LEASES OF ANY TYPE, ETC., AND DO NOT ACCEPT RESPONSIBILITY FOR ERRORS OF ANY NATURE OR OMISSIONS CONTAINED HEREIN.

new survey required for next transfer

Last Revision: 12/31/2008
T-9, R-4, Sec.25
Walnut Creek Twp.
Holmes County, Ohio

WC-19