

2600757000 ① Edward A. and Adah Kline
263-571 3/1/1994
1.0 ac p.7-587

2600758000 ② Edward A. and Adah Kline
263-571 3/1/1994
0.65 ac p.7-591

2600462000 ③ David D. Jr. and Mary Ann Miller
208-340 12/28/1978
238-375 3/9/1988
0.605 ac p.8-547

2601427001 ④ Alvin J. and Maudie Beachy, co-trustees
OR.188-2475 12/8/2003
0.5165 ac p.10-841

2601404005 ⑤ Joe P. and Lizzie Miller
OR.208-1309 8/25/2008
1.81 ac p.19-1365

2601381000 ⑥ Eli D. and Betty Miller
223-468 5/7/1984
0.0561 ac p.10-250

2600451001 ⑦ Eli D. and Betty E. Miller
245-197 10/31/1989
0.5636 ac p.12-318

2600528000 ⑧ Jesse Miller
197-496 11/30/1972
222-99 11/16/1983
0.57 ac

2601403000 ⑨ Jerry and Ariene Miller
224-993 9/26/1984
0.10 ac p.10-315

2601404001 ⑩ Jerry J. and Ariene L. Miller
240-787 10/1/1988
0.524 ac p.12-186

2601052000 ⑪ Erma L. and Carol L. Yoder
242-873 4/11/1989
0.95 ac p.7-255

2600519000 ⑫ Jacob E. and Nora Miller
174-40 6/9/1970
251-544 5/31/1991
0.722 ac

2600518000 ⑬ Jacob E. and Nora Miller
147-383 3/29/1982
251-544 5/31/1991
0.66 ac p.3-97

2600163000 ⑭ Paul E. and Lorena Gingerich
OR.204-351 4/24/2008
0.66 ac p.3-97

2601293000 ⑮ David S. and Linda S. Major
251-99 4/23/1991
0.588 ac p.10-35

2601000000 ⑯ Joe P. and Lizzie P. Miller
233-775 12/23/1986
0.1266 ac p.8-502

2601388001 ⑰ Albert C. and Ada R. Yoder
OR.186-3150 2/22/2006
0.395 ac p.19-639

2600452002 ⑱ Nelson W. and Esta Yoder
255-464 5/8/1992
1.0344 ac p.13-157

2601427004 ⑲ Jason Beachy
255-685 5/28/1992
0.14 ac p.12-939

2601427003 ⑳ Jason Beachy
255-682 5/28/1992
0.256 ac p.12-939

2600332000 ㉑ Dream Investments, Ltd.
OR.168-548 11/14/2003
1.02 ac p.18-615

2600332001 ㉒ Allen N. and Wilma I. Raber
OR.140-232 2/27/2003
1.0 ac p.18-943

2600723002 ㉓ Lister H. and Darlene K. Yoder
285-860 5/7/1994
0.473 ac p.14-599

2601389002 ㉔ Martin J. and Druclilla K. Yoder, co-trustees
OR.38-946 9/16/1999
0.305 ac p.18-338

2601389003 ㉕ Joe P. and Lizzie Miller
276-944 1/29/1997
OR.145-669 4/16/2003
0.164 ac p.16-359

2600452004 ㉖ Nelson W. and Esta Yoder
278-816 9/5/1997
0.331 ac p.16-527

2601294001 ㉗ Albert C. and Ada R. Yoder
OR.186-3153 2/22/2006
0.724 ac p.19-639

2600451003 ㉘ Nelson W. and Esta Yoder
278-816 9/5/1997
0.985 ac p.18-527

2600519001 ㉙ Steven and Karen S. Keim
OR.51-618 5/5/2000
OR.58-42 9/6/2000
0.289 ac p.17-463

2601389005 ㉚ Mark E. and Marlene Mullet
OR.61-390 10/30/2000
0.034 ac p.17-677

2600211001 ㉛ Jason W. and Linda Marie Miller
OR.147-320 4/29/2003
0.306 ac p.10-608

2601404003 ㉜ Erma L. and Carol L. Yoder
OR.178-2886 3/14/2005
0.5 ac p.19-330

2601427002 ㉝ Jason A. Beachy
252-612 9/3/1991
2,414 ac p.7-738

2601294000 ㉞ Ida Gingerich
154-97 9/30/1964
157-40 11/2/1965
0.478 ac

2600657000 ㉟ David E. and Sherree D. Hochstetler
275-87 9/4/1996
1.190 ac p.8-187

2601389007 ㊱ Mark E. and Marlene Mullet
OR.188-1296 4/28/2006
0.486 ac p.19-687

2600715000 ㊲ Jason W. and Linda Marie Miller
OR.147-320 4/29/2003
1.5 ac p.8-558

2600500004 ㊳ Nelson W. and Esta M. Yoder
OR.46-548 2/8/2000
1.5 ac p.17-381

2601389006 ㊴ Mark E. and Marlene Mullet
OR.61-390 10/30/2000
1.967 ac p.17-177

2600451004 ㊵ Lester R. and Clara Wengard
OR.55-928 7/26/2000
1.549 ac p.17-581

2600097001 ㊶ David E. and Sherree D. Hochstetler
275-87 9/4/1996
1.775 ac p.12-602

T9, R5, Sec. 8 WC-05

T9, R5, 1st Qtr. Lot 20 WC-05

Berlin Township T9, R5, Sec. 14 B-23

Berlin Township T9, R5, 3rd Qtr. Lot 9 B-23

Berlin Township T9, R5, 3rd Qtr. Lot 10 B-23

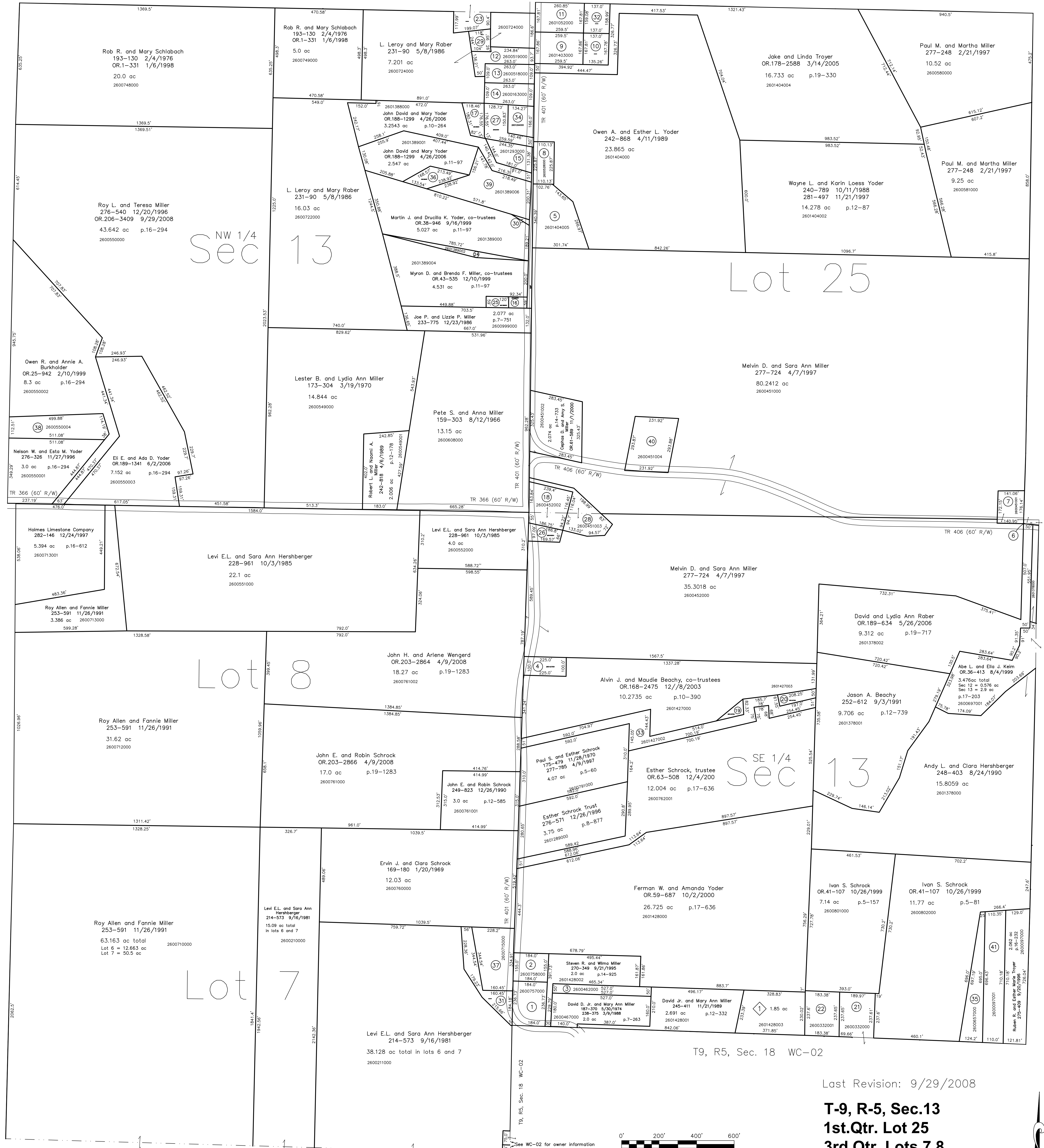

T9, R5, 1st Qtr. Lot 24 WC-09

T9, R5, Sec. 12 WC-09

T9, R5, Sec. 18 WC-02

T9, R5, 3rd Qtr. Lot 6 WC-02

Last Revision: 9/29/2008

T-9, R-5, Sec.13
1st.Qtr. Lot 25
3rd.Qtr. Lots 7,8
Walnut Creek Twp.
Holmes County, Ohio

WC-03

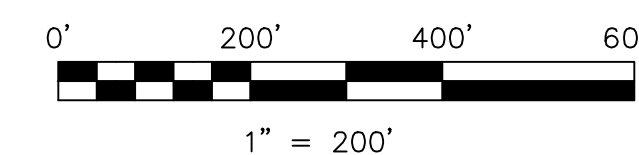

LET IT BE KNOWN, THIS MAP HAS BEEN PREPARED AS A REFERENCE GUIDE TO PROPERTY OWNERSHIP. WE BELIEVE THIS INFORMATION TO BE CORRECT AND CURRENT. HOWEVER, IT IS NOT INTENDED FOR ANY LEGAL USE, WHETHER IT BE IN SALES, TRANSFERS, TRADES, LEASES OF ANY TYPE, ETC., AND DO NOT ACCEPT RESPONSIBILITY FOR ERRORS OF ANY NATURE OR OMISSIONS CONTAINED HEREIN.

new survey required for next transfer

Ridgeway Subdivision
Plat 18-428 Platted 11/5/2002

2601428003 Jason E. and Lorena Miller
OR.131-218 12/8/2002
1.85 ac p.18-428