

- 2600569000 Aden E. and Anna Jean Miller 240-329 9/12/1988 0.25 ac
- 2601356000 Marvin M. and Linda M. Erb OR.53-549 6/12/2000 0.3081 ac p.10-185
- 2601395000 Connie L. Miller 233-409 6/10/1986 1.154 ac p.10-286
- 2600356000 Edward A. and Adah Kline 202-428 6/27/1978 220-28 4/13/1983 0.272 ac p.8-230
- 2600355000 Edward A. and Adah Kline 189-513 12/31/1974 220-28 4/13/1983 0.94 ac p.7-378
- 2600875000 David D. and Anna Troyer 185-475 11/6/1973 0.87 ac p.7-150
- 2600968000 Moses M. and Carol Ann Weaver 189-133 6/26/1995 0.9497 ac p.14-837
- 2600515000 Henry R. and Luella F. Miller 277-294 2/26/1997 0.196 ac p.5-60
- 2600516000 Henry R. and Luella F. Miller 277-294 2/26/1997 0.174 ac p.8-796
- 2600438000 Keith L. and Janie L. Troyer OR.206-3416 9/29/2008 0.787 ac
- 2600745000 Oren and Shirley Schlabach 146-547 12/8/1961 0.14 ac
- 2601015000 Jacob and Marie Miller, co-trustees OR.160-644 8/4/2003 0.976 ac p.12-179
- 2600702001 Jacob and Marie Miller, co-trustees OR.160-644 8/4/2003 0.9105 ac p.10-825
- 2601445000 Henry A. and Niva Hershberger 228-411 7/17/1988 0.919 ac p.10-442
- 2600180005 Marion W. and Mary Beth Burkholder OR.189-498 5/25/2006 0.31 ac p.18-444
- 2600534001 Leray J. and Ruby A. Miller OR.50-299 4/11/2000 1.56 ac p.17-460
- 2600015000 Alvin J. and Maudie Beachy, co-trustees OR.168-2475 12/8/2003 0.776 ac total p.7-704 (0.694ac Sec. 18; 0.082ac Lot 7)
- 2600018000 Alvin J. and Maudie Beachy, co-trustees OR.168-2475 12/8/2003 0.988 ac total p.7-704 (0.104ac lot 6 and 7; 0.894ac Sec. 18)
- 2600016000 Alvin J. and Maudie Beachy, co-trustees OR.168-2475 12/8/2003 0.571 ac p.5-8
- 2600017000 Alvin J. and Maudie Beachy, co-trustees OR.168-2475 12/8/2003 0.804 ac p.3-8
- 2600477000 Schrock's Woodcraft, (aka Woodcrafts), Inc. OR.207-3349 11/26/2008 0.747 ac p.19-1419
- 2600477001 Erma Schrock, trustee OR.207-3347 11/26/2008 1.25 ac p.19-1419
- 2600624000 Roman B. and Ada Miller 166-559 5/27/1968 260-18 5/21/1993 0.91 ac p.4-185
- 2600385001 Susan Miller OR.196-1178 4/24/2007 0.413 ac p.12-388
- 2601315001 East Holmes Board of Education 235-205 5/20/1988 0.7971 ac p.10-741
- 2601315002 East Holmes Board of Education 240-368 9/14/1988 0.89 ac p.12-48
- 2600418001 Elasto-Tech, Inc. 243-773 6/14/1989 0.303 ac p.12-237
- 2601291000 Elasto-Tech, Inc. 223-515 5/11/1984 223-827 6/7/1984 0.236 ac p.10-10
- 2600768000 Hosae Paul and Bernice Renee Troyer 258-213 12/16/1992 0.254 ac p.7-509
- 2600860001 Harold I. and Deborah E. Troyer 285-180 7/12/1994 1.819 ac p.14-551
- 2600498000 Paul Jr. and Bertha R. Kaufman OR.136-439 1/24/2003 0.781 ac p.4-62
- 2600497000 Paul Jr. and Bertha R. Kaufman OR.136-439 1/24/2003 0.52 ac p.8-442
- 2600743000 Ferman W. Yoder 222-315 12/9/1983 0.66 ac
- 2600769000 Ivan S. and Erma Schrock 138-1 6/6/1958 258-218 12/16/1992 0.516 ac p.13-177
- 2600769001 Hosae Paul and Bernice Renee Troyer 258-213 12/16/1992 0.649 ac p.13-177
- 2600804003 Hosae Paul and Bernice Renee Troyer 258-213 12/16/1992 0.025 ac p.13-177
- 2600346001 Henry A. and Niva Hershberger 250-840 4/4/1991 0.998 ac p.12-833
- 2601446001 Henry A. and Niva Hershberger 250-840 4/4/1991 0.131 ac p.12-633
- 2600460000 Marvin and Leona Miller OR.152-806 8/13/2003 0.741 ac p.18-644
- 2600334002 Dream Investments, Ltd. OR.168-548 11/14/2003 0.869 ac p.12-833
- 2600391007 Moses M. and Carol Ann Weaver OR.110-454 4/19/2002 0.368 ac p.18-263
- 2600334004 Dream Investments, Ltd. OR.168-548 11/14/2003 0.258 ac p.14-55
- 2600861001 Harold I. and Deborah E. Troyer 285-180 7/12/1994 1.36 ac p.14-551
- 2601357001 Harold I. and Deborah Troyer 254-351 1/31/1992 as executed on 285-193 0.183 ac p.14-551
- 2600876000 Harold I. and Deborah Troyer 228-943 9/9/1994 0.039 ac p.14-551
- 2601357002 David E. Troyer 285-193 7/12/1994 0.808 ac p.12-951
- 2600876002 David E. Troyer 285-193 7/12/1994 0.9327 ac p.3-59 B
- 2600873000 Clarence W. and Mildred N. Troyer 120-316 5/13/1948 218-452 10/7/1982 OR.48-593 3/13/2000 0.668 ac
- 2600873001 Randall E. and Robin K. Troyer 287-64 12/29/1994 0.354 ac p.14-576
- 2600460002 Daniel M. and Karen A. Erb, trustees OR.200-3068 11/9/2007 0.049 ac p.14-711
- 2600460001 Daniel M. and Karen A. Erb, trustees OR.200-3068 11/9/2007 0.314 ac p.4-96
- 2600334005 Dream Investments, Ltd. OR.168-548 11/14/2003 0.0 ac p.14-854
- 2600702002 Jacob and Marie Miller, co-trustees OR.160-644 8/4/2003 1.342 ac p.14-827
- 2600768001 Daniel J. and Barbara Mullet 275-85 9/4/1996 0.286 ac p.16-217
- 2600658000 Daniel J. and Barbara Mullet 190-718 5/13/1975 275-810 10/8/1996 0.528 ac p.16-217
- 2600998003 Hosae Paul and Bernice Renee Troyer 275-85 9/4/1996 0.426 ac p.16-217
- 2600998001 Daniel J. and Barbara Mullet 275-81 9/4/1996 0.371 ac p.16-217
- 2600998002 David E. and Sherree D. Hochstetler 275-83 9/9/1994 0.558 ac p.16-217
- 2600391004 Randy C. and Mary Lee Wrick OR.195-1719 3/12/2007 1.403 ac p.16-665
- 2601357003 Marvin M. and Linda M. Erb OR.53-549 6/12/2000 0.364 ac p.16-899

Morgan Hill Subdivision
Plat 19-410 Platted 5/31/2005

- 2601015004 Leon L. Kuhns OR.181-587 6/27/2005 3.5 ac p.19-410
- 2601015005 Allen L. and Leroy E. Kuhns OR.180-2446 6/7/2005 2.5 ac p.19-410
- 2601015006 Dan J.A. and Clara Yoder OR.180-2443 6/7/2005 3.553 ac p.19-410

T9, R5, 3rd Qtr. Lot 7 WC-03

Berlin Township T9, R5, 3rd Qtr. Lot 11 B-22

Berlin Township T9, R5, 3rd Qtr. Lot 12 B-22

Berlin Township T9, R5, 3rd Qtr. Lot 13 B-22

Berlin Township T9, R5, 3rd Qtr. Lot 3 WC-01

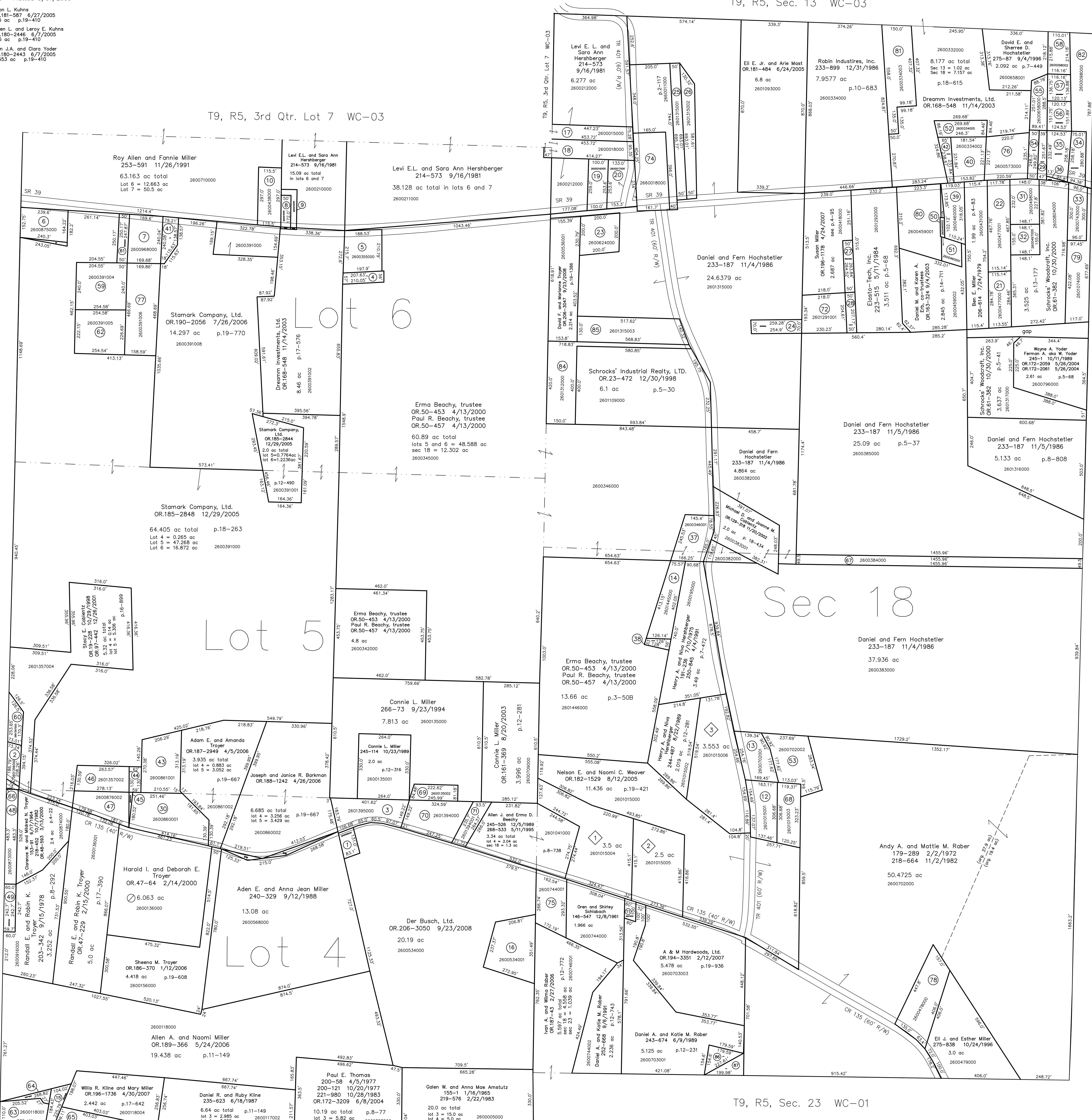

T9, R5, Sec. 13 WC-03

T9, R5, Sec. 23 WC-01

T9, R5, Sec. 19 WC-08

Last Revision: 11/26/2008

T-9, R-5, Sec.18
3rd.Qtr. Lots 4,5,6
Walnut Creek Twp.
Holmes County, Ohio

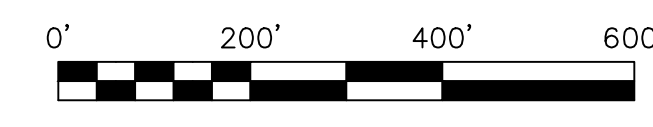

LET IT BE KNOWN, THIS MAP HAS BEEN PREPARED AS A REFERENCE GUIDE TO PROPERTY OWNERSHIP. WE BELIEVE THIS INFORMATION TO BE CORRECT AND CURRENT. HOWEVER, IT IS NOT INTENDED FOR ANY LEGAL USE, WHETHER IT BE IN SALES, TRANSFERS, TRADES, LEASES OF ANY TYPE, ETC., AND DO NOT ACCEPT RESPONSIBILITY FOR ERRORS OF ANY NATURE OR OMISSIONS CONTAINED HEREIN.

new survey required for next transfer

WC-02