

- 2600612002 ① Philip W. and Karen R. Miller
225-578 11/28/1984
225-583 11/28/1984
0.148 ac
- 2601320000 ② Joseph L. and Mary J. Swartzentruber
OR.192-2658 11/1/2006
0.806 ac p.8-899
- 2600447000 ③ Roy Allen and Fannie Miller
OR.77-68 6/5/2001
0.385 ac p.17-887
- 2601320001 ④ Philip W. and Karen R. Miller
OR.15-59 8/20/1998
0.209 ac p.16-830
- 2601080001 ⑤ Joe W. and Amy Yoder
OR.106-779 2/20/2001
0.837 ac p.15-230
- 2600996004 ⑥ Abe A. Jr. and Alma Yoder
OR.173-2729 7/14/2004
1.201 ac p.19-123
- 2600851000 ⑦ Joseph Jr. and Mary Miller
OR.176-949 11/9/2004
0.918 ac p.19-237
- 2600851001 ⑧ James L. and Marianna Miller
OR.176-930 11/8/2004
1.727 ac p.19-237
- 2600918000 ⑨ Ray N. and Clara Troyer
205-90 3/8/1979
OR.4-70 4/27/1998
1.52 ac
- 2600612003 ⑩ Philip W. and Karen R. Miller
225-578 11/28/1984
225-583 11/28/1984
1.977 ac
- 2600996001 ⑪ Ray A. and Lydell Yoder
252-461 9/6/1991
1.482 ac p.12-741
- 2600996002 ⑫ Ray A. and Lydell Yoder
278-556 6/9/1997
1.284 ac p.16-443
- 2600238001 ⑬ Freedom Hills, Inc.
264-404 5/11/1994
1.8 ac
- 2601319001 ⑭ Michael A. and Mary Beth Miller
OR.200-3387 11/14/2007
0.904 ac p.19-1185

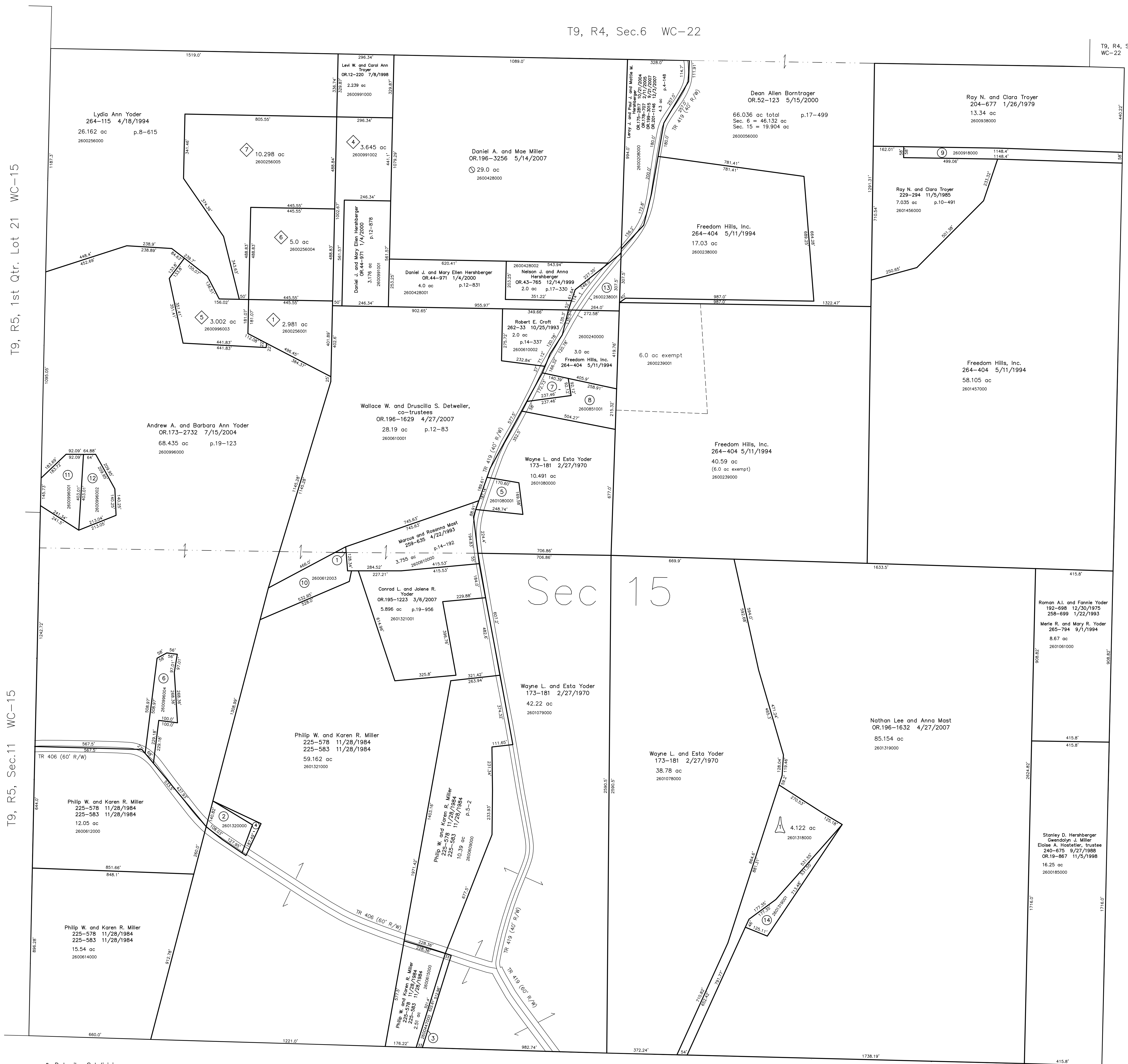

T9, R4, Sec.6 WC-22

T9, R4, Sec.7
WC-22

T9, R5, 1st Qtr. Lot 21 WC-15

T9, R5, Sec.11 WC-15

T9, R4, Sec. 14 WC-27

Detweiler Subdivision
Plat 2-176 Platted 8/20/1982

2601318000 Michael A. and Mary Beth Miller
OR.168-2150 12/4/2003
4.122 ac p.2-176

Raymar Acres Allotment No.1
Plat 15-34 Platted 7/27/1994

2600256001 Kevin L. Miller
265-868 9/7/1994
2.981 ac p.15-34

Raymar Acres Allotment No.1: Second Addition
Plat 17-334 Platted 12/17/1999

2600991002 Eli J. Herberberger
OR.44-869 1/4/2000
3.645 ac p.17-334

Raymar Acres Allotment No.1: Third Addition
Plat 2-325 Platted 1/5/2001

2600996003 Andrew A. Yoder
OR.114-892 6/11/2002
3.002 ac p.2-325

Raymar Acres Allotment No.1 Replat
Plat 2-441 Platted 1/26/2007

2600256004 Rauben A. and Alma J. Yoder
OR.198-341 7/2/2007
5.0 ac p.2-441

2600256005 Samuel A. and Mary Yoder
OR.198-337 7/2/2007
OR.198-339 7/2/2007
10.298 ac p.2-441

T9, R4, Sec.16 WC-20

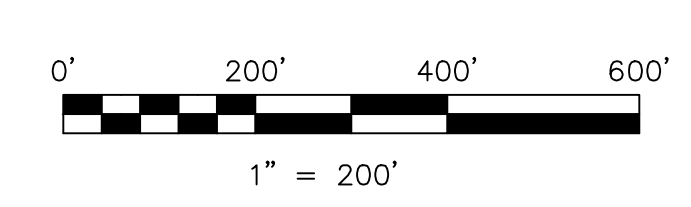

LET IT BE KNOWN, THIS MAP HAS BEEN PREPARED AS A REFERENCE GUIDE TO PROPERTY OWNERSHIP. WE BELIEVE THIS INFORMATION TO BE CORRECT AND CURRENT. HOWEVER, IT IS NOT INTENDED FOR ANY LEGAL USE, WHETHER IT BE IN SALES, TRANSFERS, TRADES, LEASES OF ANY TYPE, ETC., AND DO NOT ACCEPT RESPONSIBILITY FOR ERRORS OF ANY NATURE OR OMISSIONS CONTAINED HEREIN.

new survey required
for next transfer

Last Revision: 12/3/2007
T-9, R-4, Sec.15
Walnut Creek Twp.
Holmes County, Ohio

WC-21