

- 2601340002 ① Ferman D. and Fannie A. Wengerd, co-trustees
OR.36-768 8/11/1999
0.767 ac p.12-402
- 2600352000 ② Jacob R. and Betty J. Hershberger
OR.4-893 3/12/1998
OR.168-3275 12/18/2003
0.293 ac p.4-48
- 2600353000 ③ Jacob R. and Betty J. Hershberger
OR.4-893 3/12/1998
OR.168-3275 12/18/2003
0.299 ac p.3-22
- 2600350000 ④ Jacob R. and Betty J. Hershberger
OR.4-893 3/12/1998
OR.168-3275 12/18/2003
1.716 ac p.4-48
- 2600562000 ⑤ Wayne L. and Linda Kay Miller
248-556 9/5/1990
1.65 ac p.10-107
- 2601020001 ⑥ Wayne L. and Linda Kay Miller
253-139 10/16/1991
0.732 ac p.12-771
- 2600943000 ⑦ Jason and Rhoda F. Troyer
OR.196-2423 5/3/2007
OR.198-3052 8/9/2007
0.75 ac p.3-388
- 2600380000 ⑧ Lisa L. and Frances A. Mast
156-100 9/2/1985
0.77 ac
- 2601347000 ⑨ Alvin E. and Betty S. and David A. Raber
OR.176-2968 12/6/2004
1.0 ac p.10-151
- 2601348000 ⑩ Alvin E. and Betty S. Raber
OR.11-154 6/22/1998
0.556 ac p.8-332
- 2600706000 ⑪ Ivan R. and Rebecca S. Miller
OR.63-678 12/7/2000
0.249 ac p.8-31
- 2600741000 ⑫ Kenneth L. Schlabach and Edith A. Helmuth
206-272 6/25/1979
OR.15-952 9/3/1998
1.0 ac p.8-415
- 2600279000 ⑬ Crystal Moe Hostettler, trustee
OR.63-678 12/7/2000
0.898 ac p.8-415
- 2600278000 ⑭ Crystal Moe Hostettler, trustee
OR.63-678 12/7/2000
0.361 ac p.8-427
- 2600292000 ⑮ Moses S. and Katie Wengerd, co-trustees
278-507 6/4/1997
0.635 ac p.16-438
- 2600809000 ⑯ Moses S. and Katie Wengerd
OR.163-460 9/5/2003
0.261 ac p.5-99
- 2600292001 ⑰ Moses S. and Katie Wengerd
OR.163-460 9/5/2003
0.287 ac p.10-663
- 2601449000 ⑱ Mahlon M. and Mary S. Miller
236-319 8/7/1987
1.074 ac p.11-159
- 2600558000 ⑲ Mahlon M. and Mary S. Miller
205-798 5/21/1979
237-717 1/7/1988
0.308 ac p.11-159
- 2601137000 ⑳ Wayne-Dalton Corp.
200-840 1/17/1987
225-068 12/6/1984
225-669 12/6/1984
0.13 ac p.4-132
- 2600287000 ㉑ Betty J. Hostettler
151-75 9/3/1963
225-570 11/27/1984
0.37 ac p.4-58
- 2600289000 ㉒ Betty J. Hostettler
203-411 9/25/1978
225-570 11/27/1984
0.84 ac p.8-252
- 2600965000 ㉓ Raymond L. and Anna Hershberger
256-832 8/20/1992
0.2 ac p.8-521
- 2601355001 ㉔ Neil S. and Denise L. Anderson
OR.69-514 3/4/2001
1.0 ac p.12-580
- 2601353000 ㉕ Gary and Wilma J. Miller
221-103 8/7/1983
1.0 ac p.10-169
- 2600964000 ㉖ Lester I. and Esther Weaver
206-185 6/15/1979
0.43 ac p.7-750
- 2600007000 ㉗ Gary J. and Kendra Loraine Yoder
OR.197-3070 6/21/2007
0.24 ac p.7-173
- 2600008000 ㉘ Gary J. and Kendra Loraine Yoder
OR.197-3070 6/21/2007
0.36 ac p.7-101
- 2600216000 ㉙ Amos M. and Angela Moe Chupp
OR.97-440 12/26/2001
1.03 ac p.4-58
- 2600686001 ㉚ Jr. and Jenny Lou Raber
245-42 10/12/1989
1.0 ac p.12-315
- 2600926000 ㉛ Ivan R. and Rebecca S. Miller
OR.187-2810 4/4/2006
0.5 ac p.7-249
- 2600925000 ㉜ Ivan R. and Rebecca S. Miller
OR.187-2810 4/4/2006
0.45 ac p.7-100
- 2600291000 ㉝ Ivan R. and Rebecca S. Miller
OR.187-2810 4/4/2006
0.007 ac p.7-700
- 2601344001 ㉞ Duane and Sharon Sue Troyer
244-168 7/21/1989
1.5 ac p.12-260
- 2600564000 ㉟ Wayne L. and Linda Kay Miller
248-556 9/5/1990
0.81 ac p.8-311
- 2600537000 ㊱ Steven J. and Cora D. Miller, co-trustees
OR.54-778 7/5/2000
0.45 ac p.8-231
- 2600509000 ㊲ Steven J. and Cora D. Miller, co-trustees
OR.30-724 4/30/1999
0.9 ac p.5-89
- 2600236003 ㊳ Dale A. Sommerer
298-266 12/18/1992
0.892 ac p.14-111
- 2600998003 ㊴ Gary and Wilma J. Miller
258-509 1/13/1993
0.063 ac p.14-132
- 2600924000 ㊵ Ivan R. and Rebecca S. Miller
OR.187-2810 4/4/2006
0.299 ac p.8-290
- 2600292002 ㊶ Moses S. and Katie Wengerd
278-29 4/25/1997
0.6703 ac p.14-639
- 2600375000 ㊷ Alvin E. and Betty S. Raber
OR.11-154 6/22/1998
0.785 ac p.8-333
- 2600279001 ㊸ Kenneth L. and Edith A. Schlabach
OR.15-501 8/28/1998
0.102 ac p.16-840
- 2601344005 ㊹ David J. Schlabach
OR.170-1046 2/27/2004
0.612 ac p.16-840
- 2601355000 ㊺ Timothy J. and Renita J. Nehinger
OR.1-288 1/6/1998
1.501 ac p.8-272
- 2600366001 ㊻ Trustees of Faith Christian Fellowship
OR.188-195 4/25/2005
1.203 ac p.19-679
- 2600138001 ㊼ Mahlon M. and Mary S. Miller
OR.192-295 10/31/2006
0.5 ac p.18-851
- 2601339000 ㊽ Dwight C. and Katie M. Kratzer, co-trustees
OR.40-53 10/5/1999
1.51 ac p.10-112
- 2600559000 ㊾ Mahlon M. and Mary S. Miller
204-681 1/30/1979
1.639 ac p.8-371
- 2601448000 ㊿ Moses S. and Katie Wengerd
278-29 4/25/1997
1.2237 ac p.10-482
- 2600539000 ① Jerry J. and Irma Miller
OR.16-716 9/18/1998
1.6 ac p.4-128
- 2600962000 ② Lester I. and Esther Weaver
206-185 6/15/1979
1.5 ac p.5-64
- 2601354000 ③ Gary and Wilma J. Miller
221-103 8/7/1983
1.5 ac p.10-169

T9, R5, 1st Qtr. Lot 13 WC-10

T9, R5, 1st Qtr. Lot 18 WC-10

T9, R5, 1st Qtr. Lot 7 WC-17

T9, R5, 1st Qtr. Lot 6 WC-17

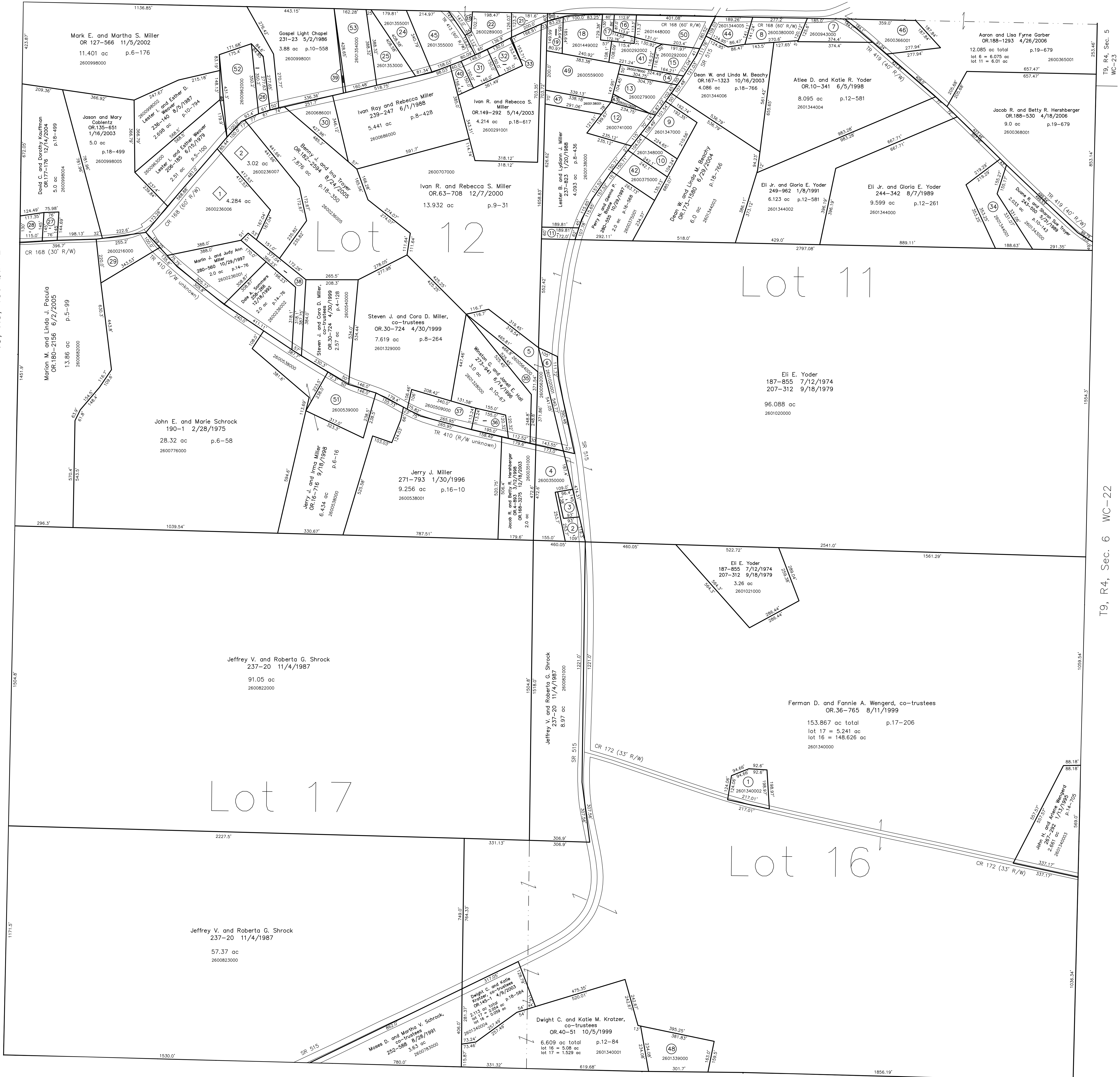

- ① Gobbler's Knob Subdivision
Plat 18-349 Platted 8/9/2002
- ② 2600236006 ① David F. and Lois S. Hostettler
OR.122-291 9/9/2002
4.284 ac p.18-349
- ③ 2600236007 ② Benny J. and Ina Troyer
OR.122-294 9/9/2002
3.02 ac p.18-349

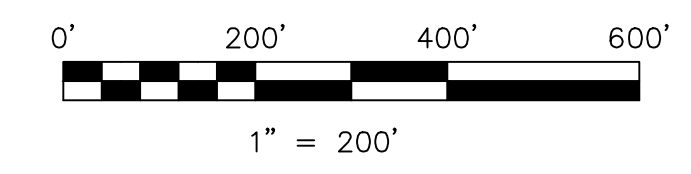

LET IT BE KNOWN, THIS MAP HAS BEEN PREPARED AS A REFERENCE GUIDE TO PROPERTY OWNERSHIP. WE BELIEVE THIS INFORMATION TO BE CORRECT AND CURRENT. HOWEVER, IT IS NOT INTENDED FOR ANY LEGAL USE, WHETHER IT BE IN SALES, TRANSFERS, TRADES, LEASES OF ANY TYPE, ETC., AND DO NOT ACCEPT RESPONSIBILITY FOR ERRORS OF ANY NATURE OR OMISSIONS CONTAINED HEREIN.

new survey required for next transfer

Last Revision: 8/8/2007

**T-9, R-5, 1st. Qtr.
Lots 11,12,16,17
Walnut Creek Twp.
Holmes County, Ohio**

WC-16

T9, R4, Sec. 5
WC-13

T9, R4, Sec. 6
WC-22