

T9, R5, 3rd Qtr. Lot 4 WC-02

2600716002 1 Willis D. and Betty Burkholder
244-859 10/2/1989
0.875 ac p.15-306

2600081000 2 Willis D. and Betty Burkholder
190-528 4/28/1975
235-897 7/16/1987
0.98 ac p.7-434

2600716003 3 Willis D. and Betty Burkholder
244-859 10/2/1989
0.145 ac p.15-306

2600859000 4 Galen W. and Anna Mae Amstutz
243-891 6/23/1989
1.0 ac

2600116000 5 Willis D. and Betty Burkholder
235-623 6/18/1987
1.971 ac p.11-149

2600812001 6 Leroy E. and Irene Kuhns
242-21 1/17/1989
1.0 ac p.12-134

2600721000 7 Edward and Lorene Rober
258-146 12/11/1992
0.629 ac p.8-737

2600670000 8 Galen W. and Anna Mae Amstutz
267-854 3/13/1995
0.3 ac p.14-759

2600009000 9 Larry L. and Nancy Balder
183-466 4/4/1993
264-776 6/9/1994
1.078 ac p.7-12

2600673000 10 Wayne J. and Elsie A. Troyer
230-781 4/7/1986
1.079 ac p.15-70

2600167002 11 John J. and Koran A. Grober
252-453 8/21/1991
1.002 ac p.12-728

2600167005 12 Mervin D. and Saloma Shetler
260-802 7/19/1993
0.098 ac p.15-71

2600094001 13 Eli J. and Esther R. Miller
272-990 4/12/1996
0.615 ac p.16-73

2600716007 14 Atlee J. and Lovina Rober
OR-190 1/2/1998
0.678 ac p.16-825

2600716008 15 Fannie Mae Troyer, trustee
OR.173-2719 7/13/2004
0.807 ac p.16-825

2600425002 16 David H. and Anna A. Beachy
OR.58-122 7/7/2000
1.25 ac p.17-623

2600812002 17 David M. and Iva N. Rober
OR.58-732 9/15/2000
OR.58-734 9/15/2000
OR.121-793 8/20/2002
0.387 ac p.17-634

2601006001 18 Marty L. and Lori E. Shetler
OR.138-84 2/7/2003
0.122 ac p.17-656

0000000000 19 not used

0000000000 20 not used

2600716012 21 Willis R. Kline and Mary Miller
OR.196-1736 4/30/2007
0.113 ac p.17-642

2600716011 22 Willis R. Kline and Mary Miller
OR.196-1736 4/30/2007
0.266 ac p.17-642

2600006001 23 Norman F. and Erma A. Troyer
OR.79-792 6/29/2001
OR.80-162 7/3/2001
0.133 ac p.18-4

2601432001 24 Leroy D. and Mary Shetler
OR.98-616 1/7/2002
0.098 ac p.18-172

2600167010 25 Atlee M. and Laura E. Miller
OR.172-778 5/14/2004
0.633 ac p.19-69

2600167011 26 Jonas E. and Fannie Mae Burkholder
OR.172-779 5/14/2004
1.028 ac p.19-69

2600716004 27 Fanny Mae Troyer, trustee
OR.173-2716 7/13/2004
1.39 ac p.14-167

2600167012 28 John J. Grober, trustee
OR.198-2707 7/30/2007
1.422 ac p.13-149

2600746001 29 Ivan A. and Wilma Rober
OR.187-43 2/27/2006
1.039 ac p.12-772

2600705000 30 Andy A. and Mattie M. Rober
179-289 2/2/1972
218-664 11/2/1982
1.602 ac

2601431000 31 Leroy D. and Mary Shetler
227-331 5/20/1985
1.883 ac p.10-412

2600554000 32 Monroe M. Jr. and Ruby R. Yoder
OR.175-880 6/24/2002
1.3972 ac p.14-304

2600721001 33 Leroy and Irene A. Kuhns
242-264 2/28/1989
1.5 ac p.12-153

Berlin Township T9, R5, 3rd Qtr. Lot 14 B-21

Berlin Township T9, R5, 3rd Qtr. Lot 15 B-21

Berlin Township T9, R5, 3rd Qtr. Lot 16 B-21

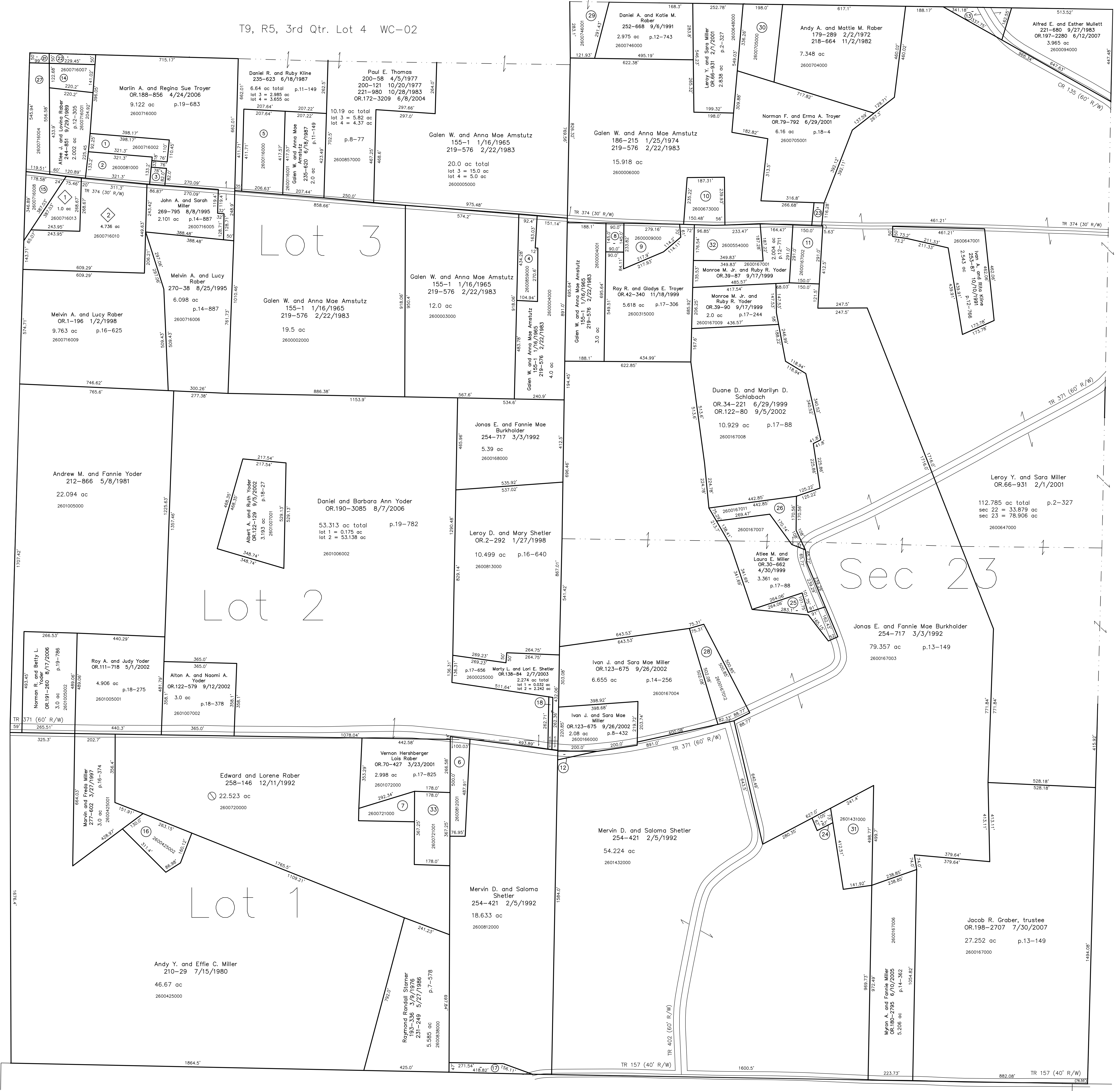

Knob View Subdivision
Plat 17-900 Platted 6/19/2001
2600716013 Laura M. Burkholder
OR.78-855 6/21/2001
1.0 ac p.17-900
2600716010 Willis D. and Betty Burkholder
OR.1-198 1/2/1986
4.736 ac p.17-900

Clark Township T8, R5, Sec. 3 C-15

Clark Township T8, R5, Sec. 2 C-20

Last Revision: 7/30/2007

T-9, R-5, Sec.23
3rd.Qtr. Lots 1,2,3
Walnut Creek Twp.
Holmes County, Ohio

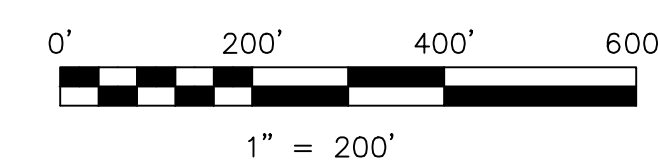

LET IT BE KNOWN, THIS MAP HAS BEEN PREPARED AS A REFERENCE GUIDE TO PROPERTY OWNERSHIP. WE BELIEVE THIS INFORMATION TO BE CORRECT AND CURRENT. HOWEVER IT IS NOT INTENDED FOR ANY LEGAL USE, WHETHER IT BE IN SALES, TRANSFERS, TRADES, LEASES OF ANY TYPE, ETC. AND DO NOT ACCEPT RESPONSIBILITY FOR ERRORS OF ANY NATURE OR OMISSIONS CONTAINED HEREIN.

new survey required for next transfer

WC-01

T9, R5, Sec. 22 WC-07