

Commissioners of Holmes County, Ohio
OR.62-875 11/21/2000
OR.64-537 12/21/2000

Blackhawk Subdivision No.1
Plat 2-328 Platted 2/1/2001

2601133001 MILLER JAMES L. AND RACHAEL
OR.0048-290 1/27/2000
0.0 ac

2601133009 MILLER CYNDA B.
OR.0070-106 3/20/2001
2.0 ac

Blackhawk Subdivision No.1
Plat 2-265 Platted 12/17/1996

2601135002 KANDEL TODD W. AND JOLENE
OR.0054-905 7/6/2000
13.899 ac

2601135005 BARKMAN MERVIN A. AND PEARL
OR.0009-40 5/15/1998
9.932 ac

2601135006 Karen Tidwell, trustee
OR.30-168 4/26/1999
Stephanie M. Clemens
OR.178-2790 3/15/2005
11.039 ac

2601133006 Andy M. and Marie Miller
OR.187-749 3/10/2006
7.0471 ac p.2-265

2601133007 MILLER CAROL J.
OR.0055-907 7/25/2000
10.936 ac

Replat of Lot 11 in Blackhawk Subdivision No.1
Plat 2-272 Platted 8/29/1997

2601133008 MILLER CAROL J.
OR.0057-693 8/29/2000
2.27 ac

2601133015 MILLER JEFFREY A. AND MELINDA M.
OR.184-1545 1/13/1997
2.859 ac

Replat of Lot 5 & 6 in Blackhawk Subdivision No.1
Plat 2-271 Platted 8/25/1997

2601135003 Frieda Miller
OR.186-360 1/12/2006
9.788 ac

2601135004 David A. Miller
OR.184-1545 11/1/2005
9.091 ac

Replat of Lot 1 in Blackhawk Subdivision No.1
Plat 2-274 Platted 10/6/1997

2601133003 Jerome B. Miller
OR.193-1517 12/5/2006
6.0 ac p.2-274

Blackhawk Subdivision No.1 Replat of Lot 17
Plat 2-291 Platted 1/12/1999

2601133016 HARMAN MATTHEW B. AND LEANNE M.
OR.0028-771 2/24/1999
4.269 ac

2601133017 John H. III and Lorene K. Mullet
OR.182-3367 8/31/2005
3.947 ac

Replat and Renumbering of Lots 2 & 3
Plat 19-204 Platted 9/30/2004

2601133004 STUTZMAN DAVID A.
OR.0176-2831 12/3/2004
1.881 ac

2601133010 MILLER JESSE J. AND PATRICIA A.
OR.0176-2827 12/3/2004
2.173 ac

2601133005 TROYER PHILLIP L. AND EFFIE
OR.0176-2833 12/3/2004
8.146 ac

Tasarcawus County

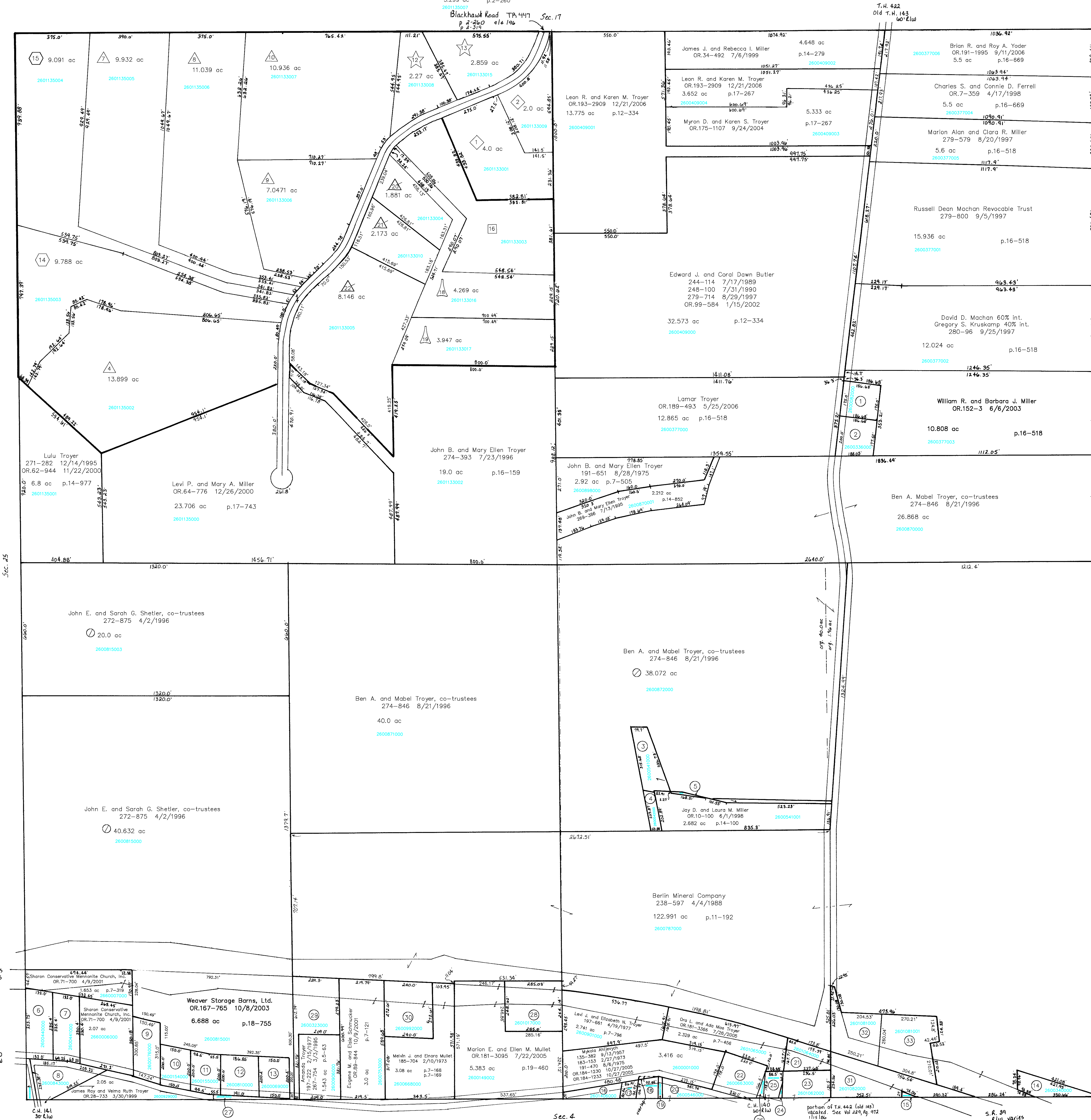

- | | | | | |
|--|---|---|--|--|
| 2600082000 Sedic D. and Carrie A. Gerber
OR.179-664 3/31/2005
0.75 ac p.7-136 | 2600843000 Loyal Eugene Stutzman, trustee
OR.192-595 10/10/2006
0.92 ac p.4-12 | 2600106200 MILLER DAVID T.
277-649 4/3/1997
0.018 ac p.16-378 | 2601062000 YODER DAVID RAY AND MARY ESTA
264-512 5/20/1994
S.E.1 | 2600992000 Firman and Jenell Schlobach
OR.104-977 2/26/2002
1.5 ac p.7-1623 |
| 2600336000 PORTEUS BARBARA
244-241 7/27/1989
0.808 ac p.7-136 | 2600176000 Owen N. and Mae M. Yoder
OR.191-2563 9/19/2006
1.033 ac p.19-808 | 2601406600 MILLER ATLEE N. AND MYRNA K.
226-601 3/25/1985
0.352 ac | 2601447000 YODER DAVID RAY AND MARY ESTA
264-512 5/20/1994
0.013 ac p.10-800 | 2601082000 Steven E. and Carolyn D. Weller
220-232 5/3/1983
234-683 3/27/1987
OR.54-579 6/29/2000
1.913 ac p.8-758 |
| 2600541000 TROYER BEN A. AND MABEL CO-TRUSTEES
274-846 8/2/1996
0.982 ac p.7-280 | 2600154000 GERBER TITUS
141-254 8/11/1959
252-169 7/15/1991
277-112 2/11/1997
0.677 ac p.3-66 | 2600510000 YODER LEONA
OR.0174-1738 8/16/2004
0.2404 ac p.7-261 | 2600105000 DESEYN ROBERT L. JR. AND DEBRA L.
210-771 9/30/1980
223-119 3/21/1984
228-328 8/8/1985
235-930 7/20/1987
OR.184-1233 10/27/2005
0.317 ac p.3-62 B | 2601081000 Karl A. II and Debbie Ann Spinden
OR.36-231 8/2/1999
1.422 ac p.8-757 |
| 2600542000 TROYER BEN A. AND MABEL CO-TRUSTEES
274-846 8/2/1996
0.266 ac p.7-280 | 2600155000 MILLER JOAN M.
241-213 11/14/1988
174-421 8/11/1970
0.677 ac p.3-73 | 2600471000 MILLER DONALD G. AND JOANNE M.
181-208 8/24/1972
0.05 ac | 2601447000 GERBER, EMANUEL LAST DEEDED OWNER
92-40 5/2/1923
99-347 5/20/1929
SEE CARD | 2601081000 Philip A. and Martha E. Yoder
OR.187-960 3/24/2006
1.875 ac p.19-656 |
| 2600872001 MILLER JAY D. AND LAURA M.
OR.0010-100 6/1/1998
0.018 ac p.14-100 | 2600810000 SHAW LEROY J. AND PATTY
185-610 11/28/1973
0.847 ac p.3-73 | 2600546000 MILLER DONALD G. AND JOANNE M.
209-354 1/2/1980
277-641 4/3/1997
0.47 ac p.17-377 | 2600815002 WEAVER STORAGE BARN, LTD.
OR.0042-354 11/78/1999
0.111 ac p.17-307 | |
| 2600440000 SHARON CONSERVATIVE MENNONITE CHURCH, INC.
OR.0071-700 4/9/2001
1.0343 ac | 2600069000 BROWN TEDDY L. AND JANICE L.
174-421 8/11/1970
0.689 ac p.3-84 | 2601064000 Ora L. and Ada Mae Troyer
OR.181-3366 7/26/2005
0.879 ac p.7-135 | 2601017000 Wilcox J. and Edna Byer, trustees
OR.178-589 2/9/2005
1.612 ac p.7-212 | |
| 2600441000 SHARON CONSERVATIVE MENNONITE CHURCH, INC.
OR.0071-700 4/9/2001
0.985 ac p.3-73 B | 2600340000 JANTZI ROBERT J. AND HEDY I.
227-686 6/12/1985
0.965 ac p.5-160 | 2600663000 Aaron R. and Martha M. Miller
OR.193-1450 12/4/2006
0.94 ac | 2600323000 Mary E. Kaufman, trustee
OR.46-352 2/22/2000
1.647 ac p.7-716 | |

SCALE 1" = 200'

T-9, R-4, Sec. 24
Walnut Creek Twp.
HOLMES COUNTY, OHIO

Last Revision: 12/21/2006

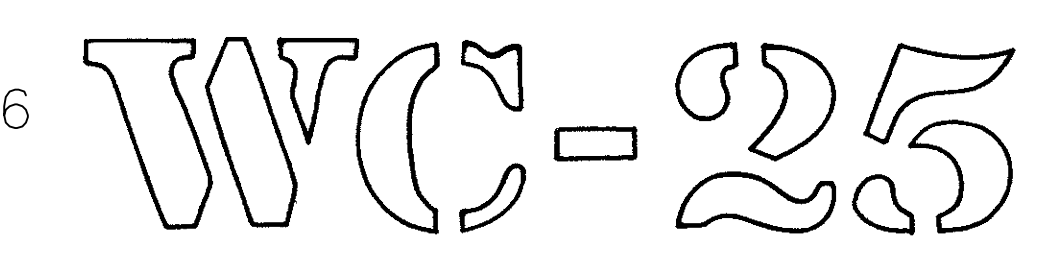

LET IT BE KNOWN, THIS MAP HAS BEEN PREPARED AS A REFERENCE GUIDE TO PROPERTY OWNERSHIP. WE BELIEVE THIS INFORMATION TO BE CORRECT AND CURRENT. HOWEVER, IT IS NOT INTENDED FOR ANY LEGAL USE, WHETHER IT BE IN SALES, TRANSFERS, TRADES, LEASES OF ANY TYPE, ETC., AND DO NOT ACCEPT RESPONSIBILITY FOR ERRORS OF ANY NATURE OR OMISSIONS CONTAINED HEREIN.