

- 2600793000 ① Robert P. and Betty Schrock
180-451 6/12/1972
0.498 ac
- 2600794000 ② Robert P. and Betty Schrock
180-451 6/12/1972
0.213 ac p.4-41
- 2600818000 ③ Lester B. and Lydian Miller
274-558 8/21/1996
0.459 ac
- 2601011000 ④ Calvin and Sharon Yoder
177-134 6/7/1971
0.709 ac p.4-57
- 2600817000 ⑤ Dwayne A. and Mary Ellen Troyer
Roy E. and Esther Marie Yoder
OR.134-50 1/2/2003
0.09 ac
- 2600439000 ⑥ Vivian F. Miller, Nancy L. Soyars,
Brenda D. Miller, Richard E. Miller
OR.13-46 7/21/1998
0.671 ac
- 2601002000 ⑦ Alvin and Ruth Yoder
198-153 5/20/1977
0.098 ac p.7-815
- 2600432000 ⑧ Benjamin L. and Mary Lou Miller
198-273 6/22/1977
1.005 ac p.7-444
- 2600398000 ⑨ Emanuel D. and Mary Esther Schlabach
239-781 7/20/1988
1.01 ac p.10-842
- 2600894000 ⑩ Ivan J. and Gladys Troyer
258-519 1/7/1993
0.12 ac
- 2600893000 ⑪ Ivan J. and Gladys Troyer
258-519 1/7/1993
0.12 ac p.3-69
- 2600895000 ⑫ Ivan J. and Gladys Troyer
258-519 1/7/1993
0.37 ac p.3-69
- 2601111000 ⑬ Schrock's Woodcrafts, Inc.
204-202 12/5/1978
1.0 ac
- 2601110000 ⑭ Schrock's Woodcrafts, Inc.
204-202 12/5/1978
0.169 ac
- 2601112000 ⑮ Schrock's Woodcrafts, Inc.
204-202 12/5/1978
0.33 ac
- 2600771000 ⑯ Bryan J. and Mary Catherine Schrock
OR.65-283 1/5/2001
0.4 ac p.5-93
- 2600797000 ⑰ Ronald E. Schrock
206-219 6/19/1979
1.0 ac p.7-574
- 2601401000 ⑱ Ronald E. Schrock
244-609 8/16/1984
0.888 ac p.10-295
- 2600600000 ⑲ Anna J. Weaver, trustee
OR.182-756 8/4/2005
0.19 ac
- 2600599000 ⑳ Anna J. Weaver, trustee
OR.182-756 8/4/2005
0.503 ac
- 2600599001 ㉑ Anna J. Weaver, trustee
OR.182-756 8/4/2005
0.258 ac
- 2601096000 ㉒ Mast Holding Company Limited
269-589 7/25/1995
0.533 ac
- 2601095000 ㉓ Mast Holding Company Limited
269-589 7/25/1995
0.628 ac p.4-101
- 2600414001 ㉔ Anna Hochstetler
225-34 10/3/1984
0.007 ac
- 2600672000 ㉕ Ruth Yoder
OR.71-252 4/2/2001
0.24 ac p.3-738
- 2600672001 ㉖ Ruth Yoder
OR.71-252 4/2/2001
0.04 ac p.3-748
- 2600671000 ㉗ Ruth Yoder
OR.71-252 4/2/2001
0.367 ac
- 2600500000 ㉘ Ervin D. and Emma Miller
174-586 9/5/1970
268-998 6/9/1995
0.047 ac
- 2600370000 ㉙ Lee L. and Patricia Sue Lenhart
143-493 7/28/1980
252-48 7/3/1991
0.643 ac
- 2600300000 ㉚ Mark A. and Jessica D. Hochstetler
OR.184-2043 11/7/2005
0.26 ac p.19-539
- 2600420000 ㉛ Marvin E. and Betty Miller
OR.188-2207 5/5/2006
0.458 ac p.19-699
- 2601085000 ㉜ Nossis, LLC
OR.17-414 9/30/1998
0.669 ac p.16-871
- 2601001003 ㉝ Emanuel D. and Mary Esther Schlabach
OR.131-675 6/4/2003
0.782 ac p.18-635
- 2601008000 ㉞ Alvin J. and Maudie Beachy, co-trustees
OR.168-2475 12/8/2003
0.564 ac p.9-198
- 2600277000 ㉟ Ronald W. and Geraldine Horriberger
150-333 6/8/1983
0.36 ac p.3-958
- 2601370000 ㊱ Donald Max Troyer, trustee
OR.53-886 6/16/2000
0.3213 ac p.10-216
- 2600501000 ㊲ Ervin D. and Emma Miller
196-654 12/10/1976
268-998 6/9/1995
0.106 ac p.7-743
- 2600269001 ㊳ David M. and Janice C. Gooding
OR.193-1207 11/30/2006
0.858 ac p.2-230
- 2600255001 ㊴ Ann S. DeHass
Lee Ann Miller
258-800 2/2/1993
272-933 4/9/1996
OR.131-631 12/5/2002
0.54 ac p.14-146
- 260112001 ㊵ Cris E. and Joan A. Miller, co-trustees
OR.40-546 10/15/1999
0.447 ac p.14-624
- 2601402001 ㊶ Mast Holding Company Limited
267-613 2/17/1995
1.139 ac p.15-47
- 2601505000 ㊷ Aden E. and Betty Troyer
271-155 12/5/1995
271-157 12/5/1995
0.832 ac p.14-867
- 2600818000 ㊸ Jeffrey D. and Ruth A. Raines
OR.189-1365 6/2/2006
1.367 ac p.12-532
- 2600540000 ㊹ Varma Bontrager, trustee
OR.177-2492 1/18/2005
1.94 ac
- 2600572000 ㊺ Jonathon David and Rose Ann Miller
266-318 10/12/1994
1.150 ac
- 2600269002 ㊻ Cora Horriberger Trust
255-892 6/12/1992
1.642 ac p.2-230
- 2600414000 ㊼ Anna Hochstetler
225-34 10/3/1984
1.77 ac
- 2601028000 ㊽ Andy A. and Carolyn Mast
266-1 9/21/1994
1.46 ac p.3-28 B
- 2601136000 ㊾ Andy A. and Carolyn Mast
266-1 9/21/1994
1.2 ac p.5-42
- 2600111000 ㊿ Raymond J. and Susan A. Miller
266-231 10/4/1994
1.95 ac p.7-738
- 2600122000 ① Raymond J. and Susan A. Miller
266-231 10/4/1994
1.553 ac p.7-468
- 2600896000 ② Ivan J. and Gladys Troyer
258-519 1/7/1993
1.553 ac p.7-468
- 2600472002 ③ Calvin and Sharon Yoder
233-601 12/10/1986
1.728 ac p.10-665
- 2601057000 ④ Robert J. and Adah Yoder, trustees
OR.29-382 4/12/1999
1.97 ac
- 2600269007 ⑤ Dennis A. and Marilyn Kay Robor
OR.193-2865 12/21/2006
0.691 ac p.18-894

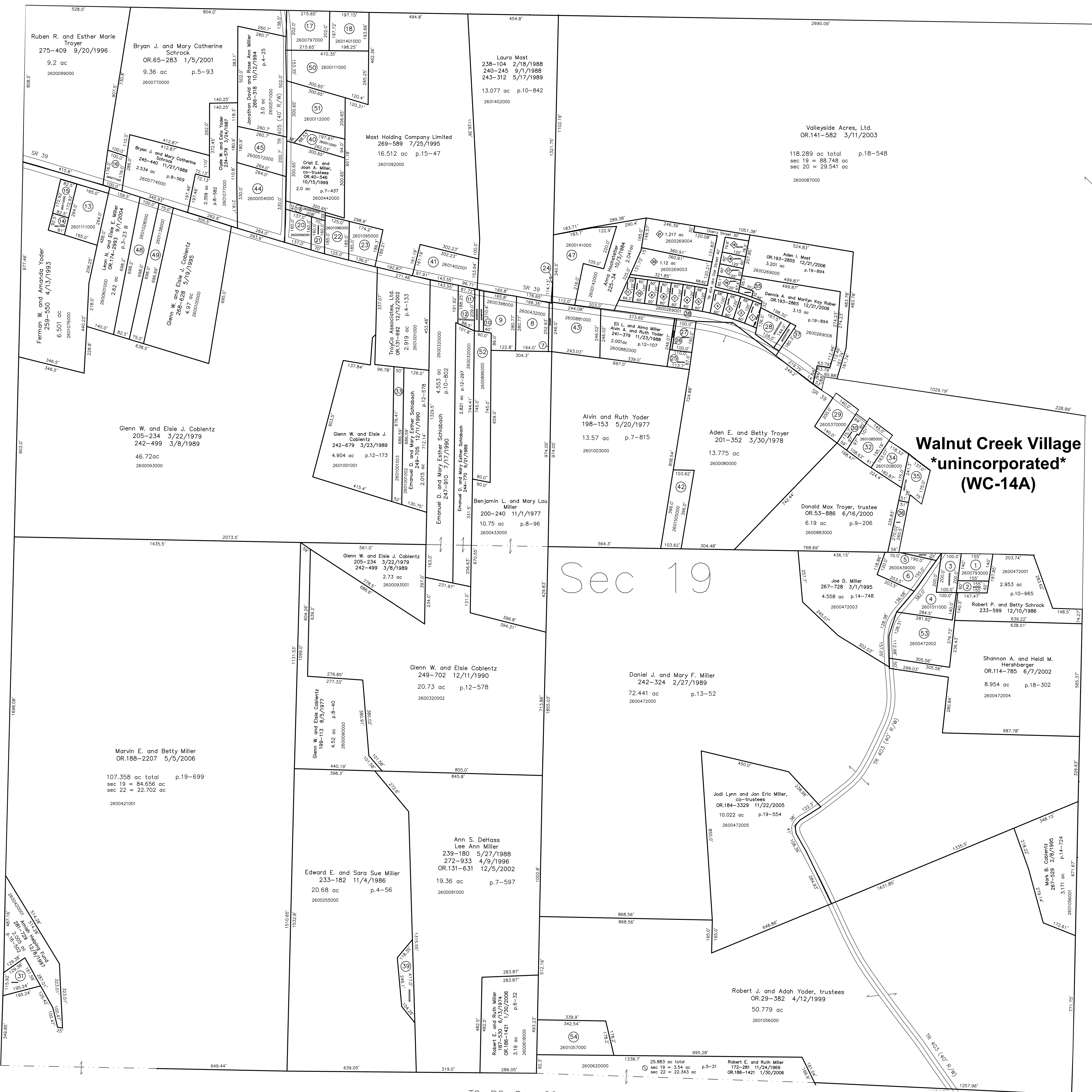

T9, R5, Sec. 18 WC-02

T9, R5, Sec. 20 WC-14

- ① Albert Horriberger's Subdivision
Plat 3-70 Platted 8/29/1959
- 2600273000 ① Npt Doran and Alice Horriberger
154-544 1/7/1985
236-655 10/2/1987
- 2600499000 ② SE pt Ervin D. and Emma Miller
174-586 9/5/1970
268-998 6/9/1995
- 2600274000 ③ Doran and Alice Horriberger
154-544 1/7/1985
236-655 10/2/1987
- 2600275000 ④ Doran and Alice Horriberger
154-544 1/7/1985
236-655 10/2/1987
- 2600276000 ⑤ Doran and Alice Horriberger
154-544 1/7/1985
236-655 10/2/1987
- 2600258000 ⑥ David M. and Janice C. Gooding
OR.193-1207 11/30/2006
- 2600259000 ⑦ David M. and Janice C. Gooding
OR.193-1207 11/30/2006
- 2600260000 ⑧ David M. and Janice C. Gooding
OR.193-1207 11/30/2006
- 2600261000 ⑨ David M. and Janice C. Gooding
OR.193-1207 11/30/2006
- 2600262000 ⑩ David M. and Janice C. Gooding
OR.193-1207 11/30/2006
- 2600263000 ⑪ David M. and Janice C. Gooding
OR.193-1207 11/30/2006
- 2600264000 ⑫ David M. and Janice C. Gooding
OR.193-1207 11/30/2006
- 2600223001 ⑬ Patricia F. Herahberger
141-494 10/3/1959
194-502 6/23/1976
- 2600223000 ⑭ Patricia F. Herahberger
141-494 10/3/1959
194-502 6/23/1976
- 2600228000 ⑮ John R. and Sally J. Schie
143-262 6/9/1960
- 2600277000 ⑯ John R. and Sally J. Schie
143-262 6/9/1960
- 2600269003 ⑰ Ruth Yoder, trustee
OR.193-1069 11/27/2006
1.12 ac p.19-821
- 2600269004 ⑱ Regan R. and Michelle F. Schlabach
OR.193-1092 11/28/2006
1.217 ac p.19-821

- 2600264000 ① David M. and Janice C. Gooding
OR.193-1207 11/30/2006
- 2600223001 ② Patricia F. Herahberger
141-494 10/3/1959
194-502 6/23/1976
- 2600223000 ③ Patricia F. Herahberger
141-494 10/3/1959
194-502 6/23/1976
- 2600228000 ④ John R. and Sally J. Schie
143-262 6/9/1960
- 2600277000 ⑤ John R. and Sally J. Schie
143-262 6/9/1960
- 2600269003 ⑥ Ruth Yoder, trustee
OR.193-1069 11/27/2006
1.12 ac p.19-821
- 2600269004 ⑦ Regan R. and Michelle F. Schlabach
OR.193-1092 11/28/2006
1.217 ac p.19-821

Albert Horriberger's Subdivision
Replat & Renumbering of Lots 13, 14 & 15 and Additional Lands
Plat 19-821 Platted 10/4/2006

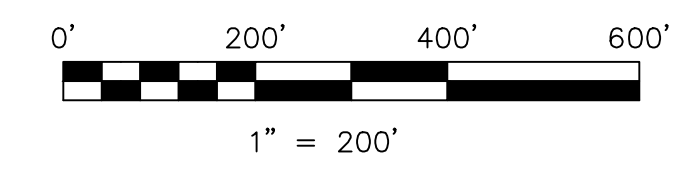

LET IT BE KNOWN, THIS MAP HAS BEEN PREPARED AS A REFERENCE GUIDE TO PROPERTY OWNERSHIP. WE BELIEVE THIS INFORMATION TO BE CORRECT AND CURRENT. HOWEVER, IT IS NOT INTENDED FOR ANY LEGAL USE, WHETHER IT BE IN SALES, TRANSFERS, TRADES, LEASES OF ANY TYPE, ETC., AND DO NOT ACCEPT RESPONSIBILITY FOR ERRORS OF ANY NATURE OR OMISSIONS CONTAINED HEREIN.

new survey required for next transfer

Last Revision: 12/21/2006

**T-9, R-5, Sec.19
Walnut Creek Twp.
Holmes County, Ohio**

WC-08