

1	SW MILLER	ROSANNE MARIE AND DEBRA KAY	DR. 0122-851 DR. 0124-20	9/27/2002 9/30/2002	18-394	.929
2	LING	JOHN E. JR. AND SHARON E.	237-8	11/21/1997	5-160	.88
3	LING	JOHN E. JR. AND SHARON E.	250-73	1/15/1991	12-598	.66
4	MAST	DONALD G. AND SHERILYN D. CO-TRUSTEES	DR. 0049-116	3/22/2000	12-682	.865
5	MAST	ALVA H. AND CLARA CO-TRUSTEES FOR FAMILY TRUST	204-451 230-340 250-577	12/23/1970 2/19/1986 3/8/1991	8-358	1.013

6	CRUPP	JOHN R. AND RUTH	235-537	6/10/1987		.4
7	CRUPP	JOHN R. AND RUTH	235-537	6/10/1987		.53
8	KAUFMAN	NELSON RAY JR. AND ARIE	231-82	5/7/1986	10-560	.507
9	THEBAUD	KEITH D. AND DIANE M.	DR. 0002-452	1/28/1998	14-48	1.1122
10	MEINKE	DAVID P. AND SANDRA L.	202-120	5/30/1978	8-204	1.2035

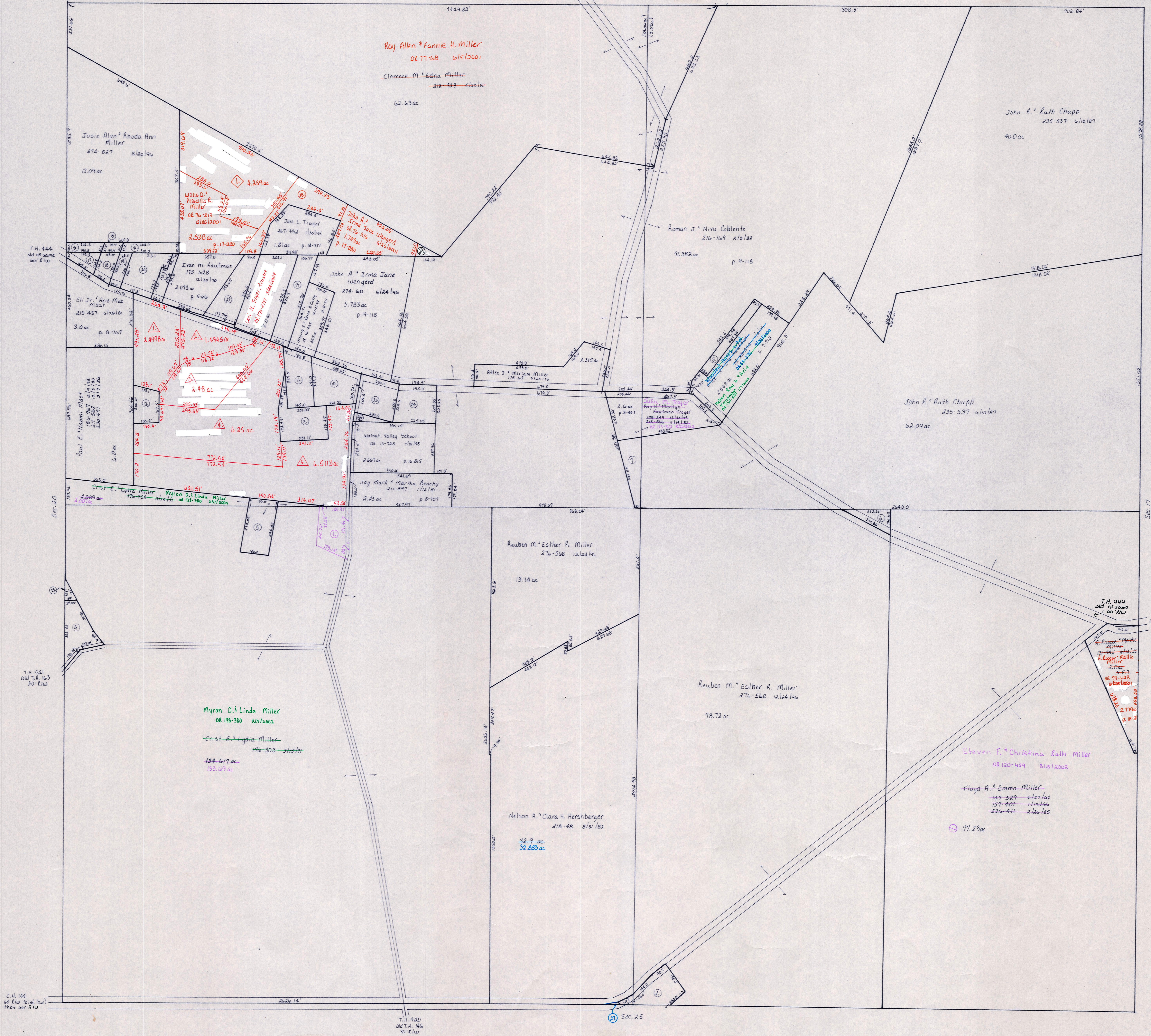

11	STUTZMAN	CHAD A. AND VIKKI L.	279-1	7/11/1997	5-95	1.0
12	RAMSEY	RANDALL L. AND LORRAINE M.	279-416	8/8/1997	4-151	.56
13	TROYER	LEVA N. TRUSTEE 1/4 LARI N. TRUSTEE 3/4	DR. 0049-120 DR. 0049-120-1 DR. 0049-120-2	1/28/2000 10/22/2000 10/22/2000	4-109	1.13
14	MILLER	WILLIS D. AND PRISCILLA R.	242-145	1/31/1989	7-298	.37
15	MILLER	CRIST E. AND LYDIA	176-308	2/15/1971	7-298	.11
16	MILLER	JOSIE ALAN AND RHODA ANN	DR. 0168-1206	11/21/2003	7-298	.22
17	MILLER	JOSIE ALAN AND RHODA ANN	DR. 0168-1206	11/21/2003	4-185	.34
18	MILLER	IVAN AND WILMA	DR. 0048-236	3/6/2000	4-185	.36
19	MILLER	WILLIS D. AND PRISCILLA R.	242-145	1/31/1989	4-185	.27

20	MILLER	WILLIS D. AND PRISCILLA R.	242-145	1/31/1989	4-185	.71
21	MILLER	WILLIS D. AND PRISCILLA R.	242-145	1/31/1989	4-185	.31
22	TROYER	JOEL L.	277-494	3/18/1997	10-882	1.067
23	MILLER	WYMAN D. AND RUTH	241-95	10/31/1988	7-296	1.0
24	MILLER	WYMAN D. AND RUTH	241-95	10/31/1988	9-606	1.0
25	SW MAST	DONALD G. AND SHERILYN D. CO-TRUSTEES	DR. 0049-116	3/22/2000	14-366	.866
26	NW MILLER	WYMAN D. AND RUTH	DR. 0013-725	7/31/1988	18-815	.117
27	SW RABER	MARCUS M. AND SHARON	DR. 0063-918	12/13/2000	17-722	.017
28	NW TROYER	JOEL L.	DR. 0076-222	5/25/2001	17-880	1.42
29	NW MILLER	ROY ALLEN AND FANNIE H.	DR. 0077-68	6/5/2001	17-880	.119

♦ C.E. Subdivision WC-20A  
 Plat 2-33A Platted 4/15/2001

▲ Eastern Hochstetler Allotment WC-20A  
 Plat 2-38A Platted 10/1/2002

1	2,499	Hochstetler Hochstetler	JOHN T. ETAL SEE DEED John T. Lynda	278-226	5/15/1997	DR 177-991 12/12/2001
2	1,494	Hochstetler Hochstetler	JOHN T. ETAL SEE DEED Willard M. Kay	278-226	5/15/1997	DR 177-991 12/12/2001
3	2,48	Hochstetler Kaplan	JOHN T. ETAL SEE DEED William E. Corale E.	278-226	5/15/1997	DR 177-991 12/12/2001
4	6,25	Hochstetler Hochstetler	JOHN T. ETAL SEE DEED Kandy A. Michelle	278-226	5/15/1997	DR 177-991 12/12/2001
5	6,511	Hochstetler Hochstetler	JOHN T. ETAL SEE DEED Richard L. Sean	278-226	5/15/1997	DR 177-991 12/12/2001

T-9, R-4, Sec. 16  
Walnut Creek Twp.  
HOLMES COUNTY, OHIO

WC-20

SCALE: 1" = 200'

LET IT BE KNOWN, THIS MAP HAS BEEN PREPARED AS A REFERENCE GUIDE TO PROPERTY OWNERSHIP. WE BELIEVE THIS INFORMATION TO BE CORRECT AND CURRENT. HOWEVER, IT IS NOT INTENDED FOR ANY LEGAL USE, WHETHER IT BE IN SALES, TRANSFERS, TRADES, LEASES OF ANY TYPE, ETC., AND DO NOT ACCEPT RESPONSIBILITY FOR ERRORS OF ANY NATURE OR OMISSIONS CONTAINED HEREIN.