

C.H. 144
60' E/W

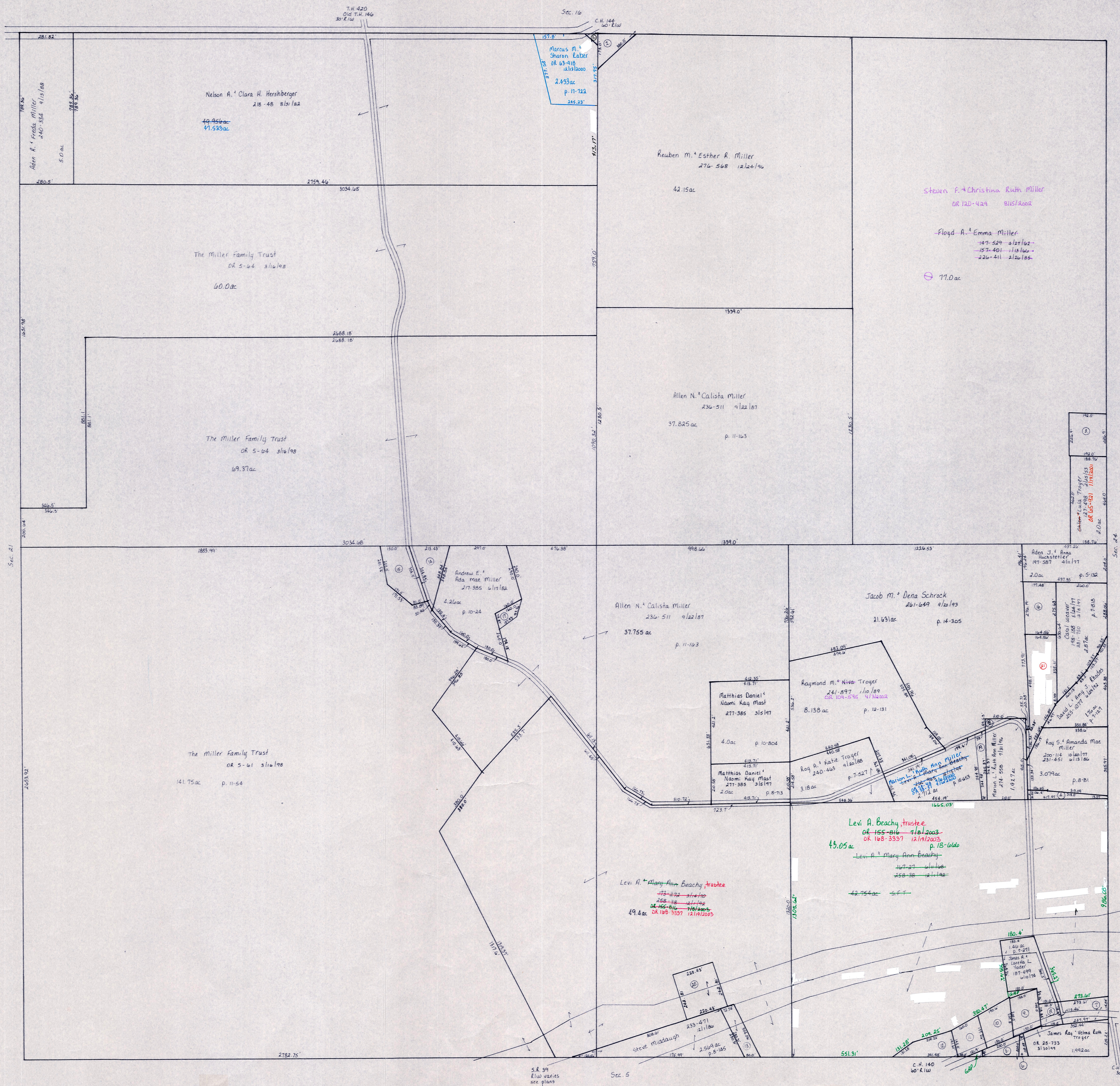

1	LING	JOHN E. JR. AND SHARON E.	250-73	1/15/1992	12-998	.044	8	YODER	JONAS A. AND LORETTA L.	187-499	6/10/1974	5-99	.28	15	NEEVER	ELI N. AND MARTHA	202-178	7/24/1978	1-28
2	LING	JOHN E. JR. AND SHARON E.	237-8	11/21/1987	5-160	.25	9	MILLER	ROBIN J. AND JENNIFER L.	272-940	4/10/1996	2-119	.669	16	SE MILLER-	MARLIN A. AND SHARON	201-288	8/22/1982	14-286
3	TROYER	LULU	127-498	2/25/1993	1.0		10	TROYER	RANDY D. AND MARILYN L.	252-678	9/9/1991	5-76	.73	17	SW MILLER	Miller	207-486	5/21/1995	
4	SNETLER	JOHN E. AND SARAH, TRUSTEES	272-875	4/2/1996	5-70	.33	11	STUTZMAN	D. EUGENE AND GLENN S.	DR.0088-568	9/25/2001	5-158	.6	18	SE SCHROCK	RAYMOND A. & LEAH A.	203-795	7/22/2004	
5	D & L	REAL ESTATE, LLC	DR.0157-282	7/18/2003	4-40	.32	12	STUTZMAN,	DAVID LEE AND LEMMA CO-TRUSTEES FOR FAMILY TRUST	236-134	8/4/1987	10-793	.642	19	SE MILLER	ANDREW E. AND ADA RHE	203-907	4/5/1994	14-479
6	D & L	REAL ESTATE, LLC	DR.0157-282	7/18/2003	8-182	.088	13	HIDDAUGH	STEVEN J.	244-843	9/29/1989	11-123	.482	20	SE BEACHY	JACOB N. AND DENA	206-753	11/18/1994	14-653
7	SHARON	CONSERVATIVE MEMONITE CHURCH, INC.	DR.0071-700	4/9/2001	16-290	.685	14	NEEVER	ELI N. AND MARTHA	202-718	7/24/1978	9-124	.85	21	Miller	WARREN L. AND RUTH ANN	274-538	7/31/1996	14-653
																		14-804	
																			1-229
																			9-186
																			1,295

T-9, R-4, Sec. 25
Walnut Creek Twp.

HOLMES COUNTY, OHIO

WC-19

LET IT BE KNOWN, THIS MAP HAS BEEN PREPARED AS A REFERENCE GUIDE TO PROPERTY OWNERSHIP. WE BELIEVE THIS INFORMATION TO BE CORRECT AND CURRENT. HOWEVER, IT IS NOT INTENDED FOR ANY LEGAL USE, WHETHER IT BE IN SALES, TRANSFERS, TRADES, LEASES OF ANY TYPE, ETC., AND DO NOT ACCEPT RESPONSIBILITY FOR ERRORS OF ANY NATURE OR OMISSIONS CONTAINED HEREIN.