

1	KRUFMAN	ADEN AND DIANA SUE	226-955	4/22/1995	10-392	1.0	.393
2	BURKHOLDER	ADEN E. AND INA D.	OR.0075-479	5/21/2001	16-929	1.0	
3	TRUSTEES	OF WALNUT CREEK TWP.	182-494	12/28/1972	5-164	.475	
4	STATE	OF OHIO	248-024	9/27/1990	12-530	.204	
5	WEAVER	IVAN H. AND LIZZIE ELLEN	232-191	8/29/1986		.822	
6	WEAVER	IVAN H. AND LIZZIE ELLEN	232-191	8/29/1986		.275	

7	HERSBERGER	LARRY D.	267-500	2/3/1995	10-600	.253	
8	HOLMES	LINESTONE COMPANY	270-436	10/21/1995		.33	
9	WALNUT	HILLS INC.	254-409	5/21/1992	12-856	.321	
10	WALNUT	HILLS INC.	251-205	5/21/1991	12-856	.861	AS EX
11	ERB	ALBERT JR. AND ANNA	OR.0168-850	9/25/2003	10-4	.2575	
12	MILLER	DAVID W. AND ELSIE	256-249	7/16/1992	4-190	1.48	

13	MILLER	DAVID W. AND ELSIE	OR.0025-201	1/29/1999	10-5	1.1561	
14	SCHROCK	ADEN J. AND MARGIE L.	201-204	3/11/1978	8-159	.224	
15	SCHROCK	ADEN J. AND MARGIE LEONH	163-595	9/11/1967		.508	
16	MILLER	RODNEY G. AND CAROL SUE	189-241	11/20/1974	7-371	.53	SFT
17	VALLEYSIDE	ACRES, LTD.	OR.0141-582	3/11/2003	4-196	.94	
18	STATE	OF OHIO	248-022	9/27/1990	12-530	.177	

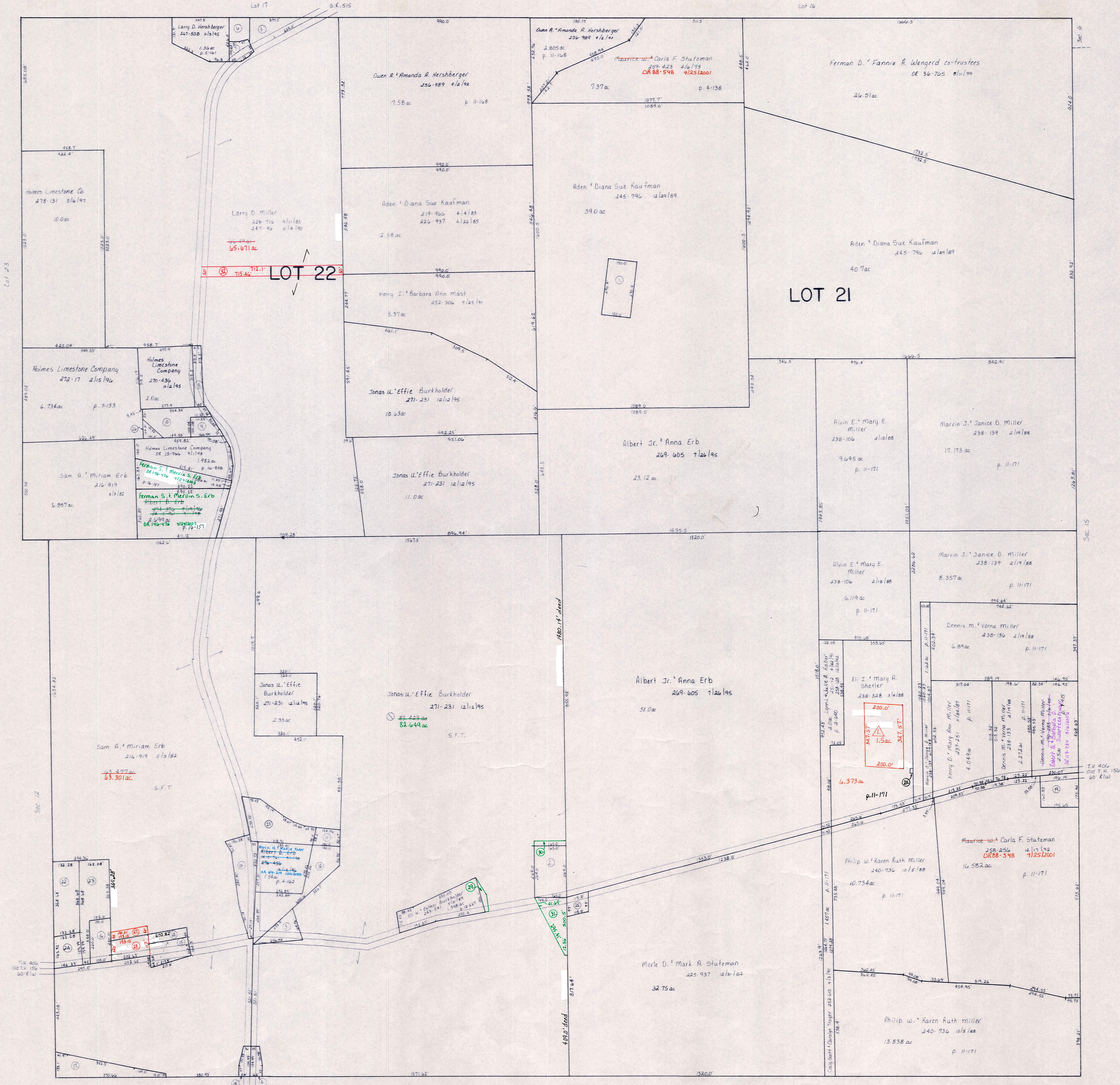

19	STUTZMAN	MAINE TRUSTEE	OR.0050-735	4/20/2000	14-188	.755	
20	SE MILLER	ALVIN E. AND MARY E.	258-530	5/11/1995	14-736	.007	
21	SW ERB	ALBERT JR. AND ANNA	OR.0168-850	9/25/2003	10-4	1.2144	
22	SW SMITH	DAVID D. JR. AND JANE S. Barry H. Donna J.	279-210	7/24/1997	16-492	1.115	OK 176-1125 11/14/2004
23	SW MILLER	RODNEY G. AND CAROL SUE	279-213	7/24/1997	16-492	1.409	
24	SW MILLER	RODNEY G. AND CAROL SUE	279-216	7/24/1997	16-492	.519	OK 176-1122 11/14/2004
25	SE MILLER	ETHEL	279-935	9/8/1997	16-929	.25	

26	HOLMES	LINESTONE COMPANY	OR.0015-769	9/11/1998	16-848	.115	
27	SW SCHROCK	MICHAEL AND DAYNA	OR.0073-679	4/27/2001	17-859	.176	
28	SW SCHROCK	MICHAEL AND DAYNA	OR.0073-677	4/27/2001	17-859	.536	
29	SW BURKHOLDER	ELI U. AND ESTHER	OR.0168-2765	12/12/2003	18-837	.408	
30	SW BURKHOLDER	ADEN E. AND INA D.	OR.0168-2765	12/12/2003	18-838	.091	
31	SW BURKHOLDER	ADEN E. AND INA D.	OR.0168-2765	12/12/2003	18-838	.603	
3A	Kaufman	Aden & Diana Sue	OR 175-2829	10/11/2004	19-215	.819	

Lot	Pt	Acres	Last Name	First Name	Deed and Date
1		1.5	MILLER	ESTHER P.	OR.0119-642 8/6/2002

Genza Bottom WC-15A Plat 18-129 Platted 11/20/2001

T-9, R-5, Sec. 11
1st. qtr. lots 21, 22
Walnut Creek Twp.
HOLMES COUNTY, OHIO

WC-15

LET IT BE KNOWN THIS MAP HAS BEEN PREPARED AS A REFERENCE GUIDE TO PROPERTY OWNERSHIP. WE BELIEVE THIS INFORMATION TO BE CORRECT AND CURRENT. HOWEVER, IT IS NOT INTENDED FOR ANY LEGAL USE, WHETHER IT BE IN SALES, TRANSFERS, TRADES, LEASES OF ANY TYPE, ETC., AND DO NOT ACCEPT RESPONSIBILITY FOR ERRORS OF ANY NATURE OR OMISSIONS CONTAINED HEREIN.

