

SECTION 19

PCL		AC	DEED	DATE
1.	Schrock's Woodcrafts Inc.	.164	204-202	11-05-78
2.	Schrock's Woodcrafts Inc.	.35	204-202	11-05-78
3.	Ivan and Erna Schrock	.40	P.V. 5-19 177-580	8-20-71
4.	Verna and Anna Weaver	.19	218-968 217-23	11-19-82 5-15-82
5.	Verna and Anna Weaver	.503	218-968 217-23	11-19-82 5-15-82
6.	Verna and Anna Weaver	.258	218-968 217-23	11-19-82 5-15-82
7.	Monika C Zick	.522	229-806	10-23-85
8.	Monika C Zick	.625	229-806	10-23-85
9.	Anna Hostetler	.007	225-34	10-3-84
10.	Emanuel D. & Mary Esther Troyer	.37	230-763	10-18-87
11.	Emanuel D. & Mary Esther Troyer	.12	230-763	10-18-87
12.	Emanuel D. & Mary Esther Troyer	.12	P.V. 4-58 205-577	10-18-87
13.	Emanuel D. & Mary Esther Schlabach	.101	239-761	7-29-88
14.	Benjamin L. and Mary Lou Miller	.005	P.V. 7-794 118-273	6-21-77
15.	Alvin and Ruth Uoder	.035	174-7-218 118-153	5-20-77
16.	Dee S. and Fannie E. Troyer	.077	218-321 124-242	9-27-80 9-21-82
17.	William R. and Ellen Mullet P.V. 3-236	.367	174-80 174-77	6-15-70 6-15-70
18.	William R. and Ellen Mullet P.V. 3-236	.04	174-80 174-77	6-15-70 6-15-70
19.	William R. and Ellen Mullet P.V. 3-236	.24	174-80 174-77	6-15-70 6-15-70
20.	Ervin D. and Emma Miller	.47	174-586	9-05-70
21.	Ervin D. and Emma Miller	.106	P.V. 7-743 118-654	12-10-76
22.	Lee L. and Patricia Sue Kenhart	.639	145-493	7-29-80
23.	Violet Hostetler	.274	156-451 114-292	9-27-85 10-29-81
24.	Violet K. Hostetler	.0235	P.V. 8-796 215-666	5-21-81
25.	Alvin E. and Mary E. Miller	.4237	217-474 216-303	2-23-81 6-28-82
26.	Alvin E. and Mary E. Miller	.21	217-474 216-303	2-23-81 6-28-82
27.	Alvin J. & Maudie Beasly P.V. 9-198	.509	221-811	8-11-82
28.	Ronald W. and Geraldine Horrisberger	.36	P.V. 3-15 B 150-233	6-27-85
29.	Donald Max & Barbara Ann Troyer	.313	220-166	4-28-85
30.	Melvin E. and Arlene Shetler	.69	177-175 211-107	7-12-81 1-29-81
31.	Blake R. and Lola Miller	.671	186-526	2-24-74
32.	Paul J. & Bertha R. Kaufman	.451	229-312	11-14-85
33.	Robert P. and Betty Schrock	.435	120-421	6-11-82
34.	Robert P. and Betty Schrock	.213	P.V. 9-41 120-451	6-11-82

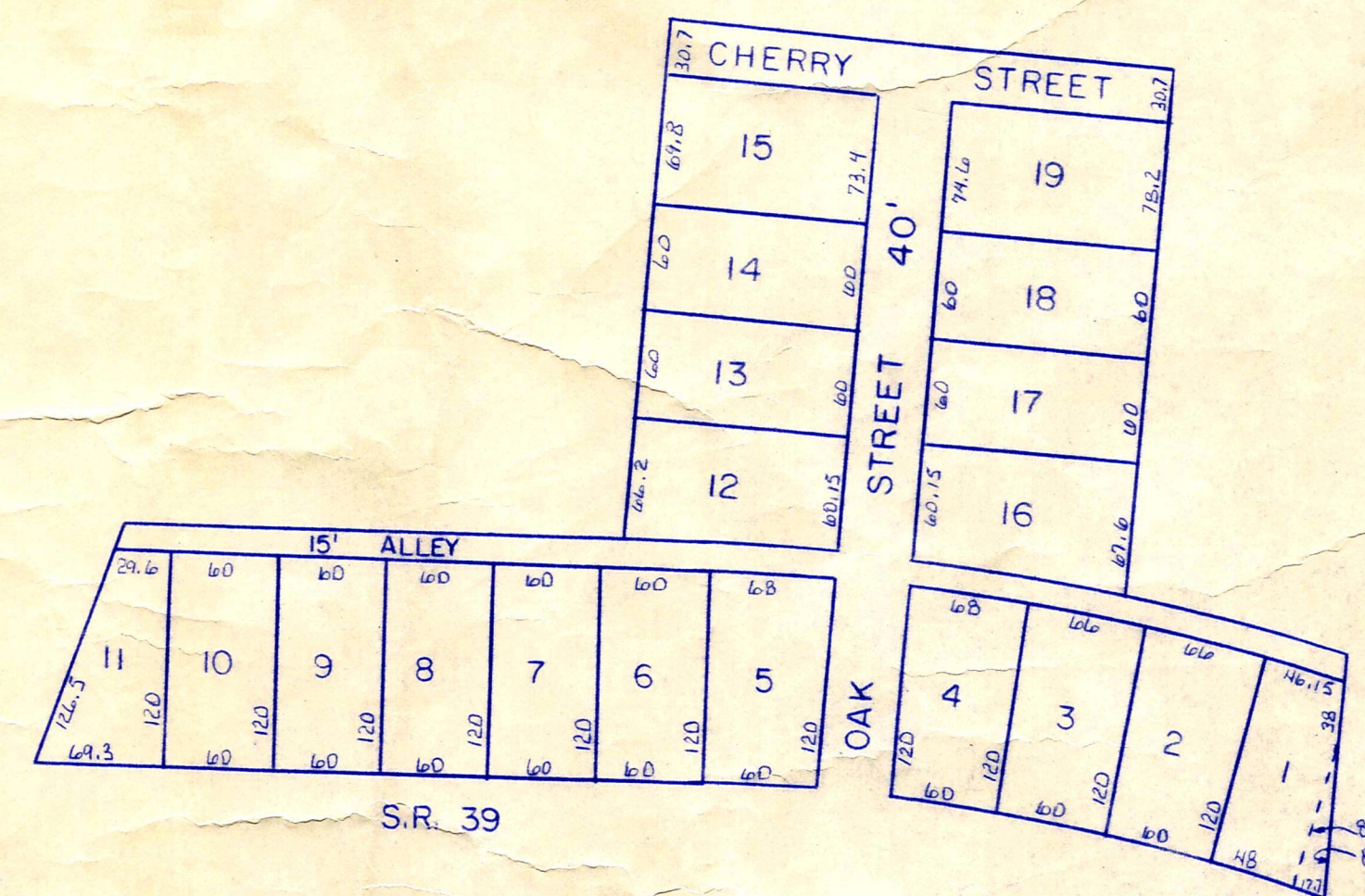

ALBERT HORRISBERGER SUBDIVISION

PLAT VOL. 3 PG. 70

SCALE: 1" = 100'

LOT		DATE	DEED
1.	Doran and Alice Horrisberger W. pt.	10/6/81	236-655
	Ervin D. and Emma Miller E. pt.	1-07-85	154-544
2.	Doran and Alice Horrisberger	10/28/81	236-655
3.	Doran and Alice Horrisberger	10/28/81	236-655
4.	Doran and Alice Horrisberger	10/28/81	236-655
5.	Albert and Cora Horrisberger	236-182 8/11/87	9/16/82 121-344
6.	Albert and Cora Horrisberger	236-182 8/11/87	9/16/82 121-344
7.	Albert and Cora Horrisberger	236-182 8/11/87	9/16/82 121-344
8.	Albert and Cora Horrisberger	236-182 8/11/87	9/16/82 121-344
9.	Albert and Cora Horrisberger	236-182 8/11/87	9/16/82 121-344
10.	Albert and Cora Horrisberger	236-182 8/11/87	9/16/82 121-344
11.	Albert and Cora Horrisberger	236-182 8/11/87	9/16/82 121-344
12.	Albert and Cora Horrisberger	236-182 8/11/87	9/16/82 121-344
13.	Albert and Cora Horrisberger	236-182 8/11/87	9/16/82 121-344
14.	Albert and Cora Horrisberger	236-182 8/11/87	9/16/82 121-344
15.	Albert and Cora Horrisberger	236-182 8/11/87	9/16/82 121-344
16.	Patricia F. Hershberger	10-05-81	141-444
17.	Patricia F. Hershberger	6-23-79	194-502
18.	John R. and Sally J. Schie	6-29-80	143-262
19.	John R. and Sally J. Schie	6-29-80	143-262

T-9, R-5, Sec. 19
WALNUTCREEK TWP.

WC-8A