

Sec 14 T9R4  
 1. David L. & Betty Schlabbach 1.76 Ac 194/608

Sec 15 T9R4  
 1. Ralph & Ruth Miller 2.51 Ac 122/425  
 2. Holmes Land Company 0.77 Ac 187/938  
 3. Holmes Limestone Co. 3.00 Ac 190/182  
 4. Holmes Limestone Co. 1.80 Ac 190/182 (survey for transfer)

Sec 16 T9R4  
 1. Levi M. & Sue Troyer 2.00 Ac 136/386  
 2. Fred J. & Bonnie M. Stearns 0.34 Ac 179/94  
 3. Paul H. & Gladys Weaver 0.34 Ac 187/87  
 4. Charles W. & Madeline Preuss 0.27 Ac 174/4  
 5. Charles W. & Madeline Preuss 0.71 Ac 178/161  
 6. Charles W. & Madeline Preuss 0.31 Ac 178/161  
 7. Fred J. & Bonnie M. Stearns 0.22 Ac 188/14  
 8. Charles W. & Madeline Preuss 0.37 Ac 188/16  
 9. Thomas F. & Mary Miller 0.51 Ac 165/23  
 10. Melze J. & Miriam Miller 2.31 Ac 175/22  
 11. David J. & Susan Y. Meisner 1.00 Ac 178/122  
 12. Alva Mast 0.88 Ac 182/106  
 13. Sarah A. Kaufman 1.18 Ac 159/454  
 14. Nelson & Mary Kaufman 3.35 Ac 164/437  
 15. Moses A. & Mary Kaufman 1.51 Ac 155/477  
 16. Moses A. & Mary Kaufman 0.40 Ac 155/477  
 17. Patricia Ann Freeman 1.00 Ac 187/284  
 18. Ivan M. Kaufman 3.14 Ac 175/428  
 19. Roscoe A. & Mattie Miller 2.00 Ac 121/95  
 also: 0.74 Ac (unable to identify)  
 (all property survey for transfer)

Sec 17 T9R4  
 1. Lester O. & Margal L. Grazing 2.00 Ac 171/989  
 2. Clayton & Eileen Hershberger 2.00 Ac 189/360  
 3. Clayton & Eileen Hershberger 0.63 Ac 188/360  
 4. Melvin Kaufman 1.00 Ac 182/86  
 5. Edward Jay & Marie C. Miller 0.85 Ac 189/808  
 6. H.W. & Amanda and Tom & Madeline Gerber 0.24 Ac 188/875 (survey for transfer)  
 7. Alice J. & Miriam Miller 0.94 Ac 172/186  
 8. Emma Yoder 3.8 Ac 181/12  
 9. Anna Sarah & Morn Yoder 1.10 Ac 197/429  
 10. Reuben L. & Ester Troyer 1.25 Ac 189/376 (survey for transfer)  
 11. Reuben L. & Ester Troyer 0.22 Ac 189/376 (survey for transfer)  
 12. Roy & Evelyn Schlabbach 0.87 Ac 181/185  
 (description: dead not 189 pg 875)

Sec 24 T9R4  
 1. Maykida & Maria Khijevych 3.41 Ac 183/153  
 2. Fred L. & Janice A. Brown 0.89 Ac 174/421  
 3. Dan Hamsher 0.23 Ac 181/405 (see survey file)  
 4. Reuben & Mabel Hester 1.00 Ac 128/190  
 5. Whitmer & Ida Hester 0.94 Ac 182/600  
 6. Ervin M. & Gladys Fern Hester 0.78 Ac 182/820  
 7. Henry B. & Esther Hester 1.61 Ac 176/510  
 8. Levi M. & Ruth Hester 0.80 Ac 187/185  
 9. David W. & Mary E. Kaufman 1.47 Ac 194/107  
 10. Robert F. & Aimee E. Klover 0.66 Ac 181/404  
 11. Duane A. & Mabel 0.24 Ac 187/359  
 12. Howard & Marie Miller 0.19 Ac 178/99  
 13. Melvin J. & Emma Miller 3.08 Ac 185/704  
 14. Nathan & Betty Schrock 3.00 Ac 185/151  
 15. Moses J. & Calista Schrock 1.83 Ac 182/157  
 16. Leroy J. & Betty Shaw 0.87 Ac 185/610  
 17. David & Emma Schrock 0.92 Ac 174/172  
 18. John B. & Mary Ellen Troyer 2.92 Ac 191/151  
 19. Lee J. & Elizabeth H. Troyer 2.70 Ac 197/644  
 20. Marion J. & Amanda Troyer 1.93 Ac 197/222  
 21. Robert M. & Susanna Troyer 2.00 Ac 193/931  
 22. Willis B. & Anna Troyer 2.70 Ac 187/642  
 23. Henry & Clara Weigand 1.50 Ac 185/657  
 24. Roman L. & Katie J. Hester 0.92 Ac 151/287  
 25. Sam L. & Verla L. Hester 0.67 Ac 189/714  
 26. Sam L. & Verla L. Hester 2.89 Ac 190/901  
 27. Anna Miller & Albert Hester 0.17 Ac 187/104  
 28. James M. & Myra Miller 1.17 Ac 187/614  
 29. Buddy & June Miller 0.98 Ac 193/505  
 30. Buddy & June Miller 1.00 Ac 193/500  
 31. Donald G. & Johanna Miller 0.50 Ac 181/208

Sec 25 T9R4  
 1. John J. & Anna Hester 2.00 Ac 197/587  
 2. Melvin B. & Mabel Hester 0.40 Ac 182/136  
 3. Alva R. & Calista M. Miller 3.18 Ac 182/128  
 4. Jacob M. & Emma Mae Miller 0.22 Ac 185/347  
 5. Lucy & Emma Rhodes 1.76 Ac 185/394  
 6. John E. & Sarah Shelter 0.28 Ac 174/185  
 7. David L. & Leon Schrock 0.75 Ac 174/553  
 (see survey file)  
 8. John & Lulu Troyer 1.00 Ac 187/486  
 9. John & Lulu Troyer 2.00 Ac 187/598  
 10. Alvin A. & Ruth Hester 1.20 Ac 178/112  
 11. Alvin A. & Ruth Hester 0.85 Ac 177/112 (see survey file)  
 12. Elsie B. & Emma Hester 2.00 Ac 186/464  
 13. James A. & Loretta L. Hester 1.14 Ac 187/999  
 14. Thomas Miller 0.21 Ac 108/232  
 15. James A. & Loretta L. Hester 0.28 Ac 187/499  
 16. Marilyn K. Miller 0.66 Ac 190/161 (see survey file)  
 17. Robert M. & Susanna Troyer 1.93 Ac 193/931  
 (see original tract recording book, 194 per Auditor Duplicate)  
 18. Alva & Clara Mast 0.23 Ac 182/106  
 19. Harry J. & Doris Gerber 4.24 Ac 194/41

Sec 4 T9R4  
 1. George & Mary Ellen Bear 0.91 Ac 177/43  
 2. Dan Hamsher 0.20 Ac 181/405 (see survey file)  
 3. Gertrude B. Krohn 0.19 Ac  
 4. Duane A. & Mabel 0.23 Ac 187/359 (see survey file)  
 5. John E. & Ida Miller 0.21 Ac 184/300 (survey for transfer)  
 6. John E. & Ida Miller 1.90 Ac 184/300  
 7. John E. & Ida Miller 0.20 Ac 184/300  
 (unable to visualize on map - see survey file)  
 8. Ivan M. Troyer 2.00 Ac 186/294  
 9. Roman L. & Katie J. Hester 0.92 Ac 151/287 (see survey file)

Sec 5 T9R4  
 1. Ray & Rachal Kline 2.77 Ac 184/841  
 2. Ephraim & Catherine E. McClelland 3.29 Ac 180/660  
 3. Jacob M. & Emma Mae Miller 0.22 Ac 185/347  
 4. Alva R. & Calista M. Miller 0.21 Ac 184/300 (see survey file)  
 5. Wayne E. & Mary Alice Miller 1.85 Ac 174/144  
 6. Nelson A. & Corina Miller 2.00 Ac 177/652  
 7. Paul M. & Esther Schrock 1.00 Ac 189/594  
 8. Raymond M. & Olga Miller 2.80 Ac 195/410 (see survey file - survey for transfer)  
 9. Frank W. & Madeline L. Shutt 1.00 Ac 179/706  
 10. Frank W. & Madeline L. Shutt 2.00 Ac 179/706  
 11. Emma Troyer 1.57 Ac 196/538

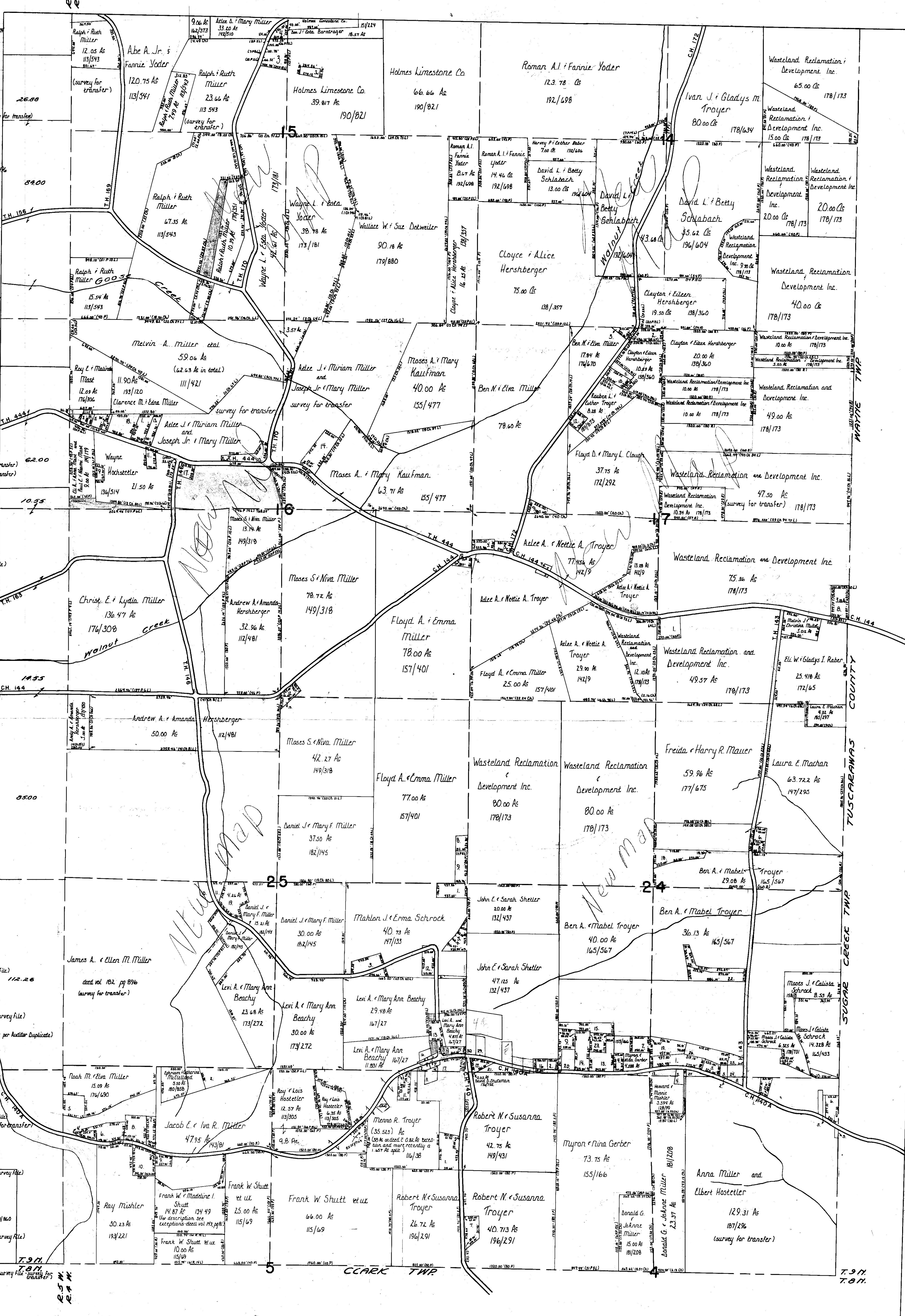

HOLMES COUNTY  
 WALNUT CREEK TWP  
 S.E. PART  
 SCALE: 1" = 660'

KARL STAYDER - COUNTY ENGINEER  
 MYRON T. JONES - REG. PROF. ENGINEER SURV.

JUNE 1987