

- 2400518001 ① Saltorek Township Trustees  
271-186 12/6/1995  
0.4 ac p.14-969
- 2400939003 ② John E. and Ella Hershberger  
259-391 4/5/1993  
1.001 ac p.14-184
- 2400344002 ③ Mervin J. and Mary Miller  
253-296 10/31/1991  
0.834 ac p.12-783
- 2400411000 ④ Roy D. Yoder  
216-779 11/10/1982  
1.0 ac p.8-465
- 3400533000 ⑤ Merlin R. and Ruby R. Yoder  
OR.147-666 5/2/2003  
0.223 ac p.10-644
- 3400532000 ⑥ Merlin R. and Ruby R. Yoder  
OR.147-666 5/2/2003  
1.09 ac p.7-552
- 3400727000 ⑦ Noah L. and Mary Yoder  
206-484 7/13/1979  
0.553 ac p.8-450
- 2400938000 ⑧ John E. and Ella Hershberger  
216-963 5/10/1982  
1.556 ac p.10-7
- 2460002000 ⑨ East Saltorek Parochial School  
(aka Bontown School)  
203-354 9/15/1978  
1.3 ac
- 2400493001 ⑩ Levi A. and Mary Weaver  
OR.169-3064 2/4/2004  
0.056 ac p.16-750
- 2400688000 ⑪ Jacob M. and Mary Yutz  
OR.47-96 2/14/2000  
0.883 ac p.17-386
- 2400939002 ⑫ Jacob M. and Mary Yutz  
OR.47-96 2/14/2000  
0.591 ac p.17-386
- 3400726001 ⑬ Leon A. and Linda Sue Yoder  
OR.65-196 1/5/2001  
1.0 ac p.17-749
- 2400496000 ⑭ Ivan D. and Erma J. Swartztruber  
OR.190-1881 7/21/2006  
1.99 ac p.8-24
- 2400599000 ⑮ David A. and Susie Yoder  
OR.28-328 3/24/1999  
OR.28-328 3/24/1999  
1.765 ac p.8-365
- 2400681002 ⑯ Mark R. and Erma Yoder  
OR.46-204 1/26/2000  
1.5 ac p.17-386
- 2400939004 ⑰ Allen J. Yutz  
OR.47-92 2/14/2000  
1.407 ac p.17-386
- 3400568005 ⑱ Jacob L. and Betty Keim  
OR.201-560 11/20/2007  
0.282 ac p.19-112

T15, R12, Sec.26 SC-30

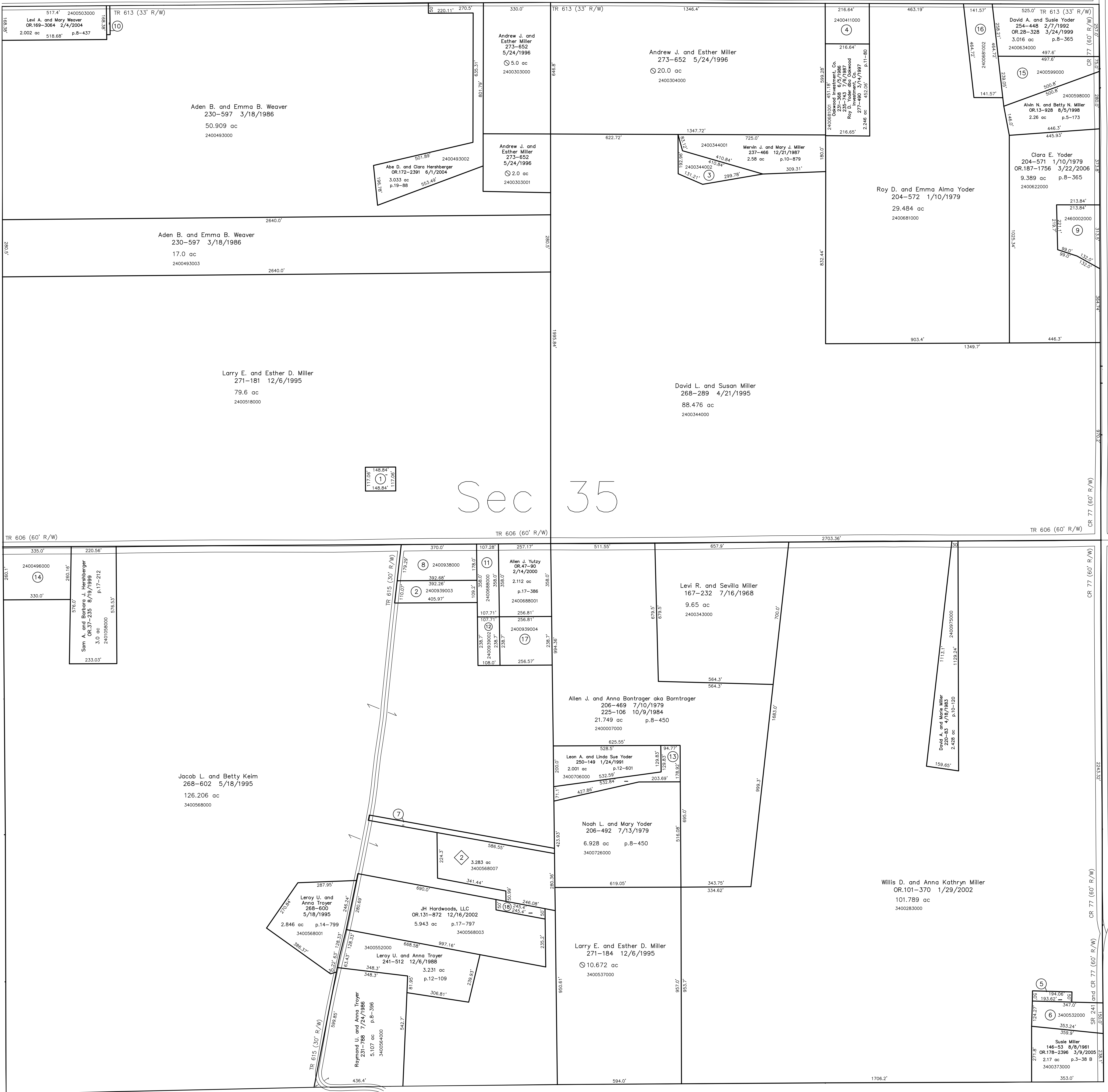

T15, R12, Sec.36 SC-34

T15, R12, Sec.34 SC-25

T14, R12, Sec.2 SC-28

Spring Acres Subdivision Replat  
plat 19-1218 platted 12/31/2007

3400568007 ⑳ Daniel J. and Miriam D. Keim  
OR.197-1069 5/30/2007  
OR.201-562 11/20/2007  
3.283 ac p.19-1218

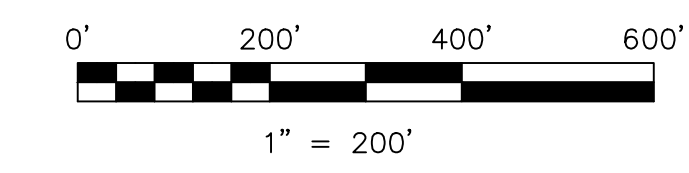

LET IT BE KNOWN, THIS MAP HAS BEEN PREPARED AS A REFERENCE GUIDE TO PROPERTY OWNERSHIP. WE BELIEVE THIS INFORMATION TO BE CORRECT AND CURRENT, HOWEVER IT IS NOT INTENDED FOR ANY LEGAL USE, WHETHER IT BE IN SALES, TRANSFERS, TRADES, LEASES OF ANY TYPE, ETC., AND DO NOT ACCEPT RESPONSIBILITY FOR ERRORS OF ANY NATURE OR OMISSIONS CONTAINED HEREIN.

⑲ new survey required for next transfer

Last Revision: 12/31/2007  
**T-15, R-12, Sec.35**  
**Salt Creek Twp.**  
**Holmes County, Ohio**

**SC-29**

