

- 3400723000 (1) Nelson E. and Anna Yoder
157-392 1/11/1966
232-142 8/28/1986
0.05 ac
- 3460020000 (2) Fryburg Cemetery of the
Fryburg Order-Memorial Church
233-359 11/18/1986
0.979 ac p.11-110
- 3400717000 (3) Mervin A. and Ruth Ann Yoder
92-673 12/29/1975
1.75 ac p.7-553
- 3400740001 (4) Mervin A. and Ruth Ann Yoder
270-260 9/13/1995
0.606 ac p.14-742
- 3400408000 (5) Mervin A. and Ruth Ann Yoder
OR.111-716 5/1/2002
1.001 ac p.8-485
- 3400244000 (6) Nelson E. and Anna J. Yoder
OR.89-733 10/5/2001
0.931 ac
- 3400184000 (7) Daniel R. & Edna H. Mast
OR.197-621 5/23/2007
1.0 ac p.8-564
- 3400730002 (8) Daniel R. & Edna H. Mast
OR.197-621 5/23/2007
0.645 ac p.16-419
- 3400730001 (9) Myron W. and Eileen S. Stutzman
278-151 5/7/1997
1.721 ac p.16-418
- 3400176000 (10) Henry L. and Anna Kline
198-286 6/3/1977
244-483 8/22/1989
1.858 ac p.8-3
- 3400490000 (11) John and Mary Stutzman
132-73 12/3/1995
0.45 ac
- 3460025000 (12) Trustees of the Fryburg-Beachy Mennonite Church
161-143 1/3/1967
0.598 ac
- 3400774000 (13) The Fryburg Cemetery Association
97-408 12/6/1928
0.014 ac p.4-10
- 3460024000 (14) Fryburg Cemetery Association
151-481 12/7/1963
0.474 ac p.4-10
- 3400773000 (15) The Fryburg Cemetery Association
97-408 12/6/1928
0.954 ac
- 3400772000 (16) The Fryburg Cemetery Association
97-408 12/6/1928
1.982 ac
- 3400084000 (17) The Fryburg Cemetery Assoc.
237-635 12/30/1987
0.025 ac p.11-179
- 3400194000 (18) Kevin R. and Kathy R. Miller
OR.23-25 12/23/1995
0.384 ac p.11-154
- 3400195000 (19) Kevin R. and Kathy R. Miller
OR.23-25 12/23/1995
0.387 ac p.3-249
- 3400193000 (20) Atlee J. and Mary H. Mast
OR.20-433 11/17/1998
0.766 ac p.16-920
- 3460012000 (21) Trustees of Fryburg Parochial School
178-332 10/28/1971
1.0 ac p.5-100
- 340622000 (22) Weaver Real Estate Holdings, Ltd.
OR.171-2061 4/21/2004
1.428 ac
- 3400501001 (23) Monroe L. and Martha A. Stutzman
Levi A. and Ida Stutzman
OR.186-204 1/10/2006
1.687 ac p.19-603
- 3400518000 (24) Roman A. Stutzman
173-91 2/9/1970
0.708 ac p.5-28
- 3400212000 (25) Jacob Edward and Elsie Mast
181-63 8/7/1972
0.85 ac p.5-143
- 3400210000 (26) Jacob Edward and Elsie Mast
233-571 12/9/1986
0.396 ac p.10-661
- 3400247000 (27) David K. and Ruth E. Rabatin
OR.62-648 11/17/2000
1.0 ac p.4-33
- 3400246000 (28) Weaver Real Estate Holding, Ltd.
OR.62-646 11/17/2000
0.5 ac
- 3400104000 (29) Weaver Real Estate Holdings, Ltd.
OR.170-44 2/12/2004
0.185 ac
- 3400512000 (30) Mark and Brenda Geringer
OR.178-2814 12/1/2004
0.619 ac p.12-953
- 3400093000 (31) Paul A. and Ella Stutzman
OR.167-2977 11/3/2003
0.381 ac p.12-953
- 3400094000 (32) Paul A. and Ella Stutzman
OR.167-2977 11/3/2003
1.285 ac p.12-953
- 3400506000 (33) Paul A. and Ella Stutzman
260-600 7/7/1993
0.17 ac p.4-44
- 3400510000 (34) Paul A. and Ella A. Stutzman
223-242 11/1/1985
230-73 1/24/1986
0.37 ac p.4-44
- 3400511000 (35) Paul A. and Ella A. Stutzman
223-242 11/1/1985
230-73 1/24/1986
0.657 ac
- 3400507000 (36) Paul A. and Ella Stutzman
175-219 10/17/1970
225-941 1/3/1985
0.84 ac p.5-58
- 3400415000 (37) Monroe L. and Martha A. Stutzman
Levi A. and Ida Stutzman
OR.186-204 1/10/2006
1.136 ac p.14-447
- 3400609000 (38) Three M Associates, Ltd.
OR.4-976 3/16/1998
0.724 ac p.5-170
- 3400612000 (39) Three M Associates, Ltd.
OR.4-976 3/16/1998
0.659 ac p.7-340
- 3400301001 (40) Ryan E. and Sharon Mast
267-3 12/22/1994
1.116 ac p.14-670
- 3400175000 (41) Henry L. and Anna Kline
230-116 1/27/1986
2.215 ac p.10-520
- 3400301000 (42) Mari E. and Esther N. Miller
231-38 5/2/1988
OR.178-1023 2/16/2005
1.66 ac p.19-313
- 3400209001 (43) State of Ohio
OR.41-802 11/8/1999
0.042 ac p.17-255
- 3400301002 (44) State of Ohio
OR.41-802 11/8/1999
0.154 ac p.17-255
- 3400518001 (45) State of Ohio
OR.41-805 11/8/1999
0.272 ac p.17-255
- 3400301003 (46) State of Ohio
OR.41-258 10/29/1999
0.732 ac p.17-255
- 3400622001 (47) State of Ohio
OR.41-26 10/22/1999
0.27 ac p.17-255
- 3400490001 (48) State of Ohio
OR.41-20 10/22/1999
1.119 ac p.17-255
- 3400606000 (49) State of Ohio
OR.39-796 10/1/1999
0.667 ac p.17-255
- 3400085000 (50) State of Ohio
OR.42-784 11/24/1999
0.527 ac p.17-255
- 3460025001 (51) State of Ohio
OR.39-793 10/1/1999
0.318 ac p.17-255
- 3400081001 (52) State of Ohio
OR.41-17 10/22/1999
0.298 ac p.17-255
- 3400703003 (53) Pine Tree Rentals, Ltd.
OR.126-247 10/23/2002
1.59 ac p.18-281
- 3400722001 (54) Laura Burkholder
OR.187-289 10/14/2003
0.241 ac p.18-765
- 3400501002 (55) Monroe L. and Martha A. Stutzman
Levi A. and Ida Stutzman
OR.186-204 1/10/2006
1.808 ac p.19-603
- 3400531000 (56) Andy A. and Mary A. Troyer
236-855 10/27/1987
1.774 ac p.10-643
- 3400110000 (57) Weaver Real Estate Holdings, LTD.
OR.63-88 11/27/2000
1.59 ac p.5-70

T14, R12, Sec.4 SC-20

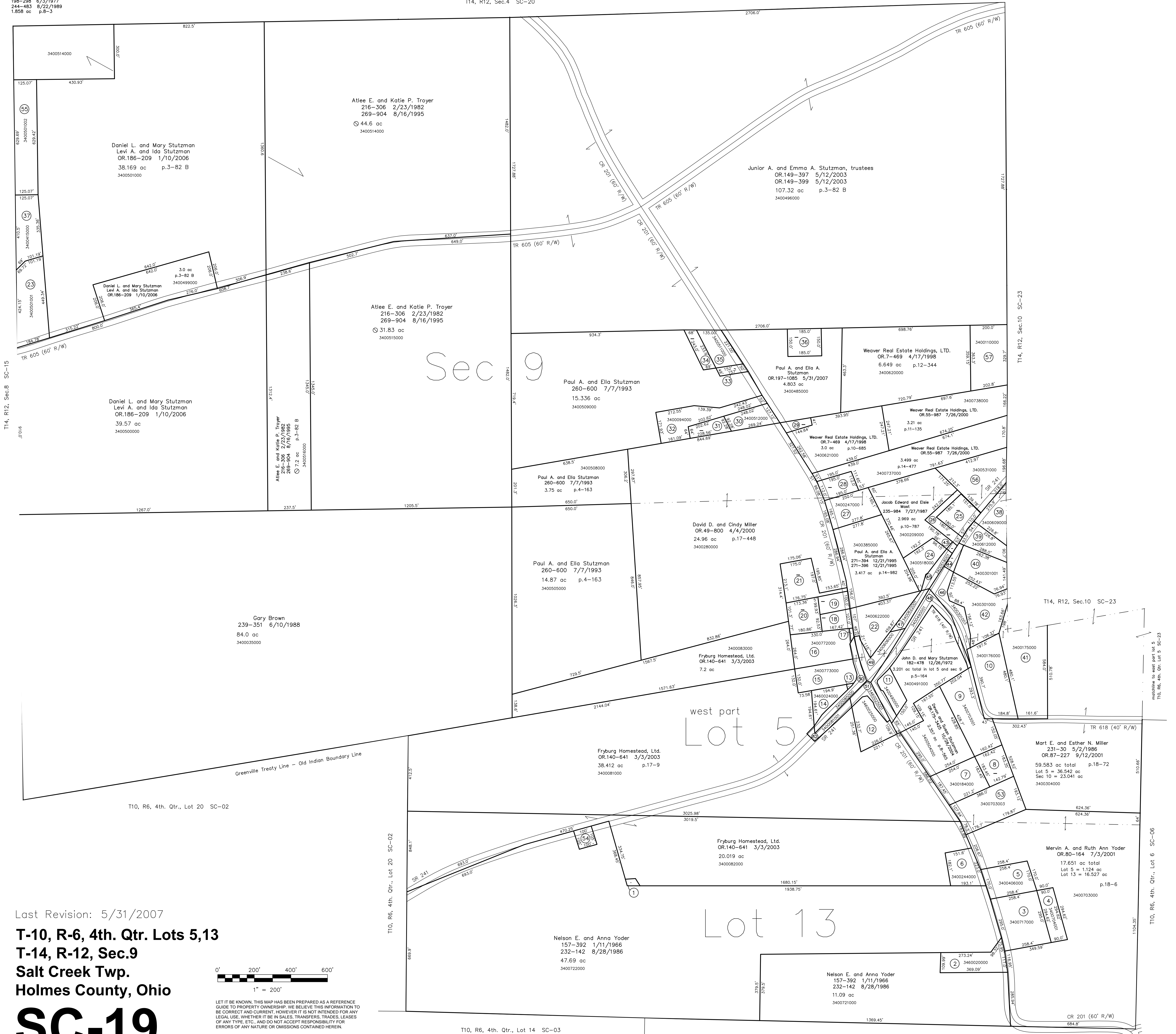

Last Revision: 5/31/2007

T-10, R-6, 4th. Qtr. Lots 5,13
T-14, R-12, Sec.9
Salt Creek Twp.
Holmes County, Ohio

SC-19

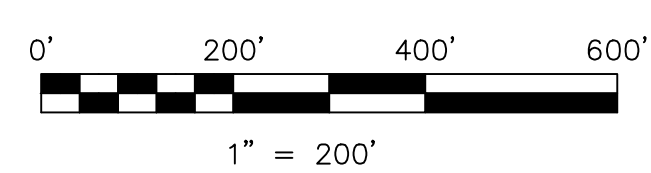

LET IT BE KNOWN, THIS MAP HAS BEEN PREPARED AS A REFERENCE GUIDE TO PROPERTY OWNERSHIP. WE BELIEVE THIS INFORMATION TO BE CORRECT AND CURRENT, HOWEVER IT IS NOT INTENDED FOR ANY LEGAL USE, WHETHER IT BE IN SALES, TRANSFERS, TRADES, LEASES OF ANY TYPE, ETC., AND DO NOT ACCEPT RESPONSIBILITY FOR ERRORS OF ANY NATURE OR OMISSIONS CONTAINED HEREIN.

new survey required for next transfer

T10, R6, 4th. Qtr., Lot 14 SC-03

T10, R6, 4th. Qtr., Lot 12 SC-03

T10, R6, 4th. Qtr., Lot 6 SC-06

T14, R12, Sec.10 SC-23

T14, R12, Sec.10 SC-23

T10, R6, 4th. Qtr. Lot 5 SC-23