

- 3400413000 ① Esther A. Reber  
OR.177-3158 1/27/2005  
OR.177-3160 1/27/2005  
1.25 ac p.10-16
- 3400342001 ② Esther A. Reber  
OR.177-3158 1/27/2005  
OR.177-3160 1/27/2005  
1.25 ac p.10-16
- 0000000000 ③ not used
- 3400670001 ④ Sarah A. Yoder  
OR.48-463 3/9/2000  
1.0 ac p.17-420
- 3400796000 ⑤ 21' strip excepted in 231-402 as a lane  
occupied by David A. and Anna Yoder  
0.22 ac
- 3400102002 ⑥ Loren O. and Esther C. Yoder  
OR.59-581 9/27/2000  
OR.78-713 6/20/2001  
1.124 ac p.17-646
- 3400270000 ⑦ Loren O. and Esther C. Yoder  
OR.59-583 9/27/2000  
1.3 ac p.3-85 B
- 3400707000 ⑧ Joseph Jr. and Martha Bowman  
OR.185-349 1/2/2006  
0.175 ac p.14-456
- 3400102001 ⑨ Robert J. and Barbara Hershberger  
OR.87-282 9/11/2001  
1.081 ac p.14-873
- 3400111000 ⑩ Robert J. and Barbara Hershberger  
OR.87-282 9/11/2001  
0.879 ac p.14-873
- 3400648000 ⑪ Daniel A. Reber  
272-641 3/18/1996  
0.114 ac p.10-798
- 3400647000 ⑫ Daniel A. Reber  
272-641 3/18/1996  
0.39 ac p.4-9
- 3400269000 ⑬ Marcus M. Miller  
OR.184-1796 1/29/2007  
1.0 ac
- 3400639000 ⑭ Wayne R. and Mary Wengert  
21-256 8/18/1981  
1.5 ac p.8-786
- 3400026001 ⑮ Robert J. and Barbara Hershberger  
OR.196-3397 5/15/2007  
0.195 ac p.19-1022
- 3400102003 ⑯ Robert J. and Barbara Hershberger  
OR.196-3399 5/15/2007  
0.274 ac p.19-1022
- 3400771000 ⑰ Abe A.M. Miller  
278-141 5/7/1997  
1.971 ac p.16-417
- 2400255001 ⑱ John E. and Lydiann Weaver  
249-564 11/26/1990  
278-139 5/7/1997  
OR.104-1 2/14/2002  
Roy L. and Sarann Yoder  
OR.104-5 2/14/2002  
1.971 ac p.16-417

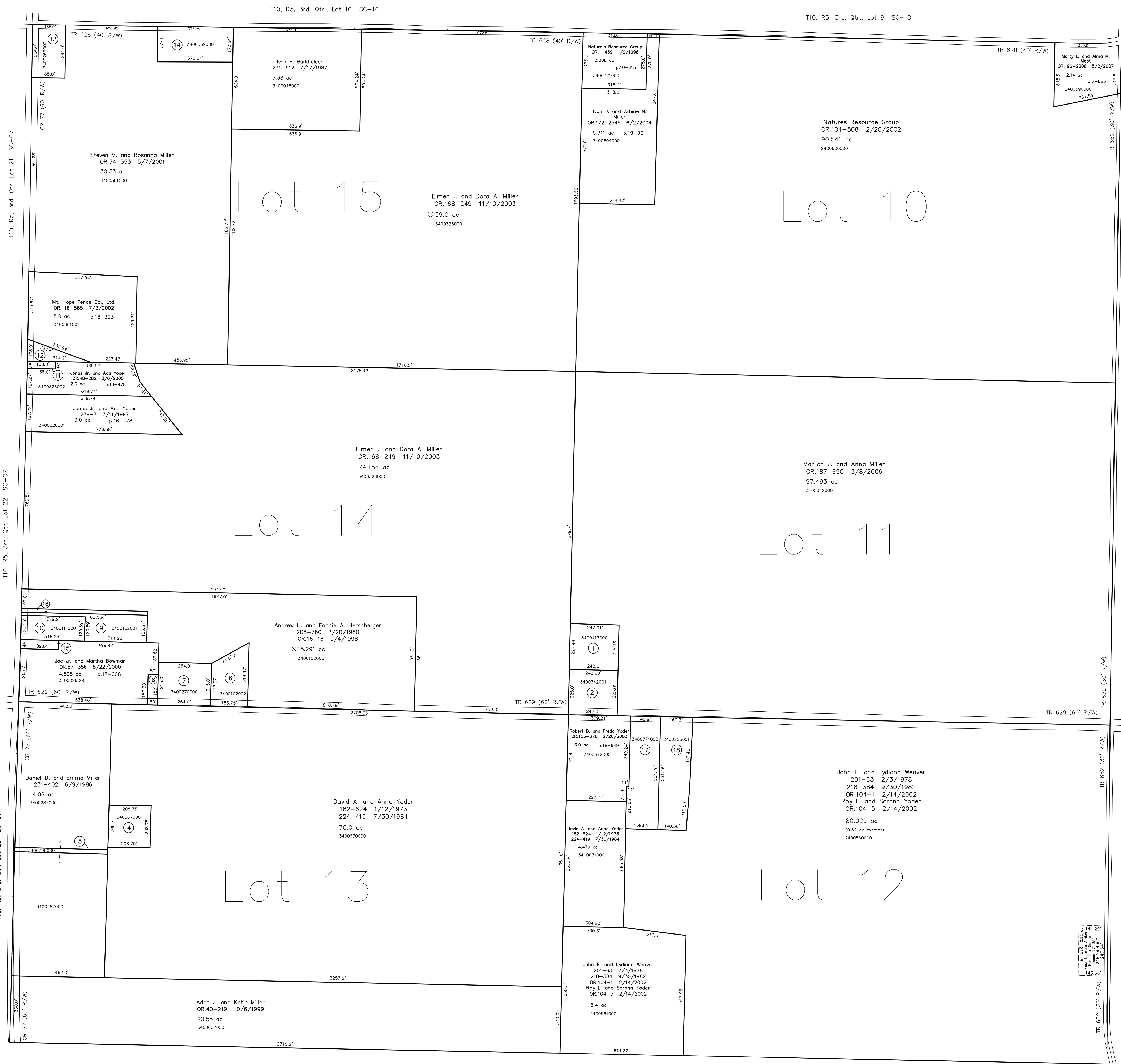

T10, R5, 3rd. Qtr. Lot 21 SC-07

T10, R5, 3rd. Qtr. Lot 22 SC-07

T10, R5, 3rd. Qtr. Lot 23 SC-07

T10, R5, 3rd. Qtr., Lot 16 SC-10

T10, R5, 3rd. Qtr., Lot 9 SC-10

Berlin Township T9, R5, Sec.4 B-25

Point Township T10, R5, 3rd. Qtr. Lot 3 P-01

Point Township T10, R5, 3rd. Qtr. Lot 2 P-01

Point Township T10, R5, 3rd. Qtr. Lot 1 P-01

Walnut Creek Township  
T-9, R-5, Sec.3 Wc-06

Last Revision: 5/15/2007  
**T-10, R-5, 3rd. Qtr.**  
**Lots 10,11,12,13,14,15**  
**Salt Creek Twp.**  
**Holmes County, Ohio**

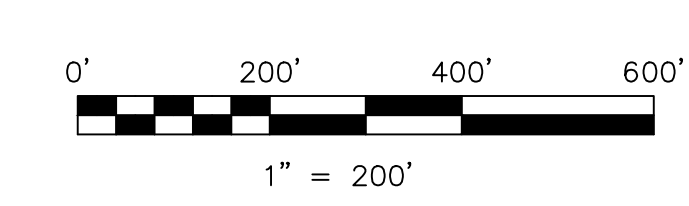

LET IT BE KNOWN, THIS MAP HAS BEEN PREPARED AS A REFERENCE GUIDE TO PROPERTY OWNERSHIP. WE BELIEVE THIS INFORMATION TO BE CORRECT AND CURRENT. HOWEVER IT IS NOT INTENDED FOR ANY LEGAL USE, WHETHER IT BE IN SALES, TRANSFERS, TRADES, LEASES OF ANY TYPE, ETC., AND DO NOT ACCEPT RESPONSIBILITY FOR ERRORS OF ANY NATURE OR OMISSIONS CONTAINED HEREIN.

⊙ new survey required for next transfer

**SC-09**

