

S.R. 241

Sec. 36

T.H. 652
T.H. 210 (old rd)
33' 60" R/W

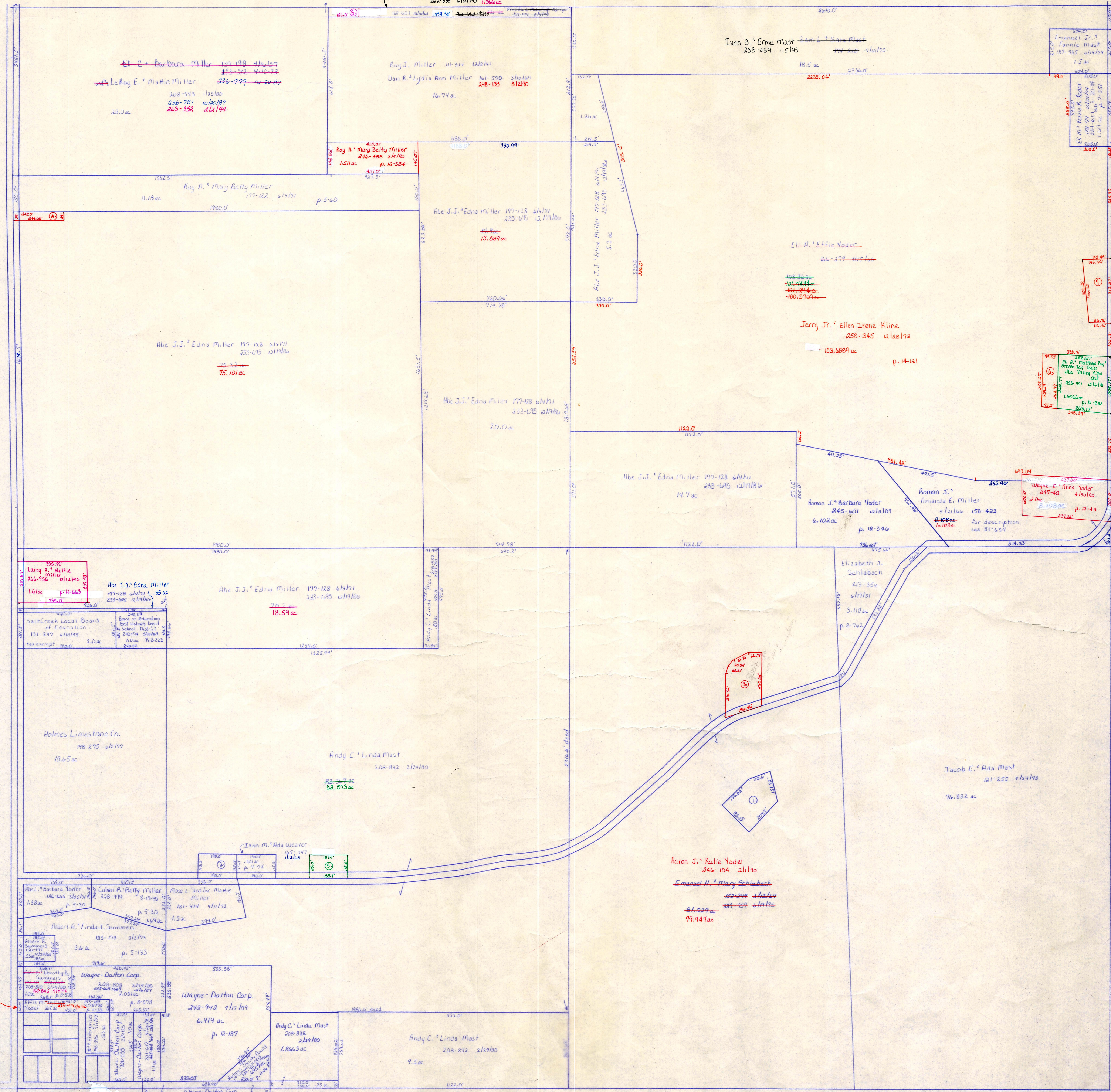

Sec. 2

Twp
Point

Sec. 12

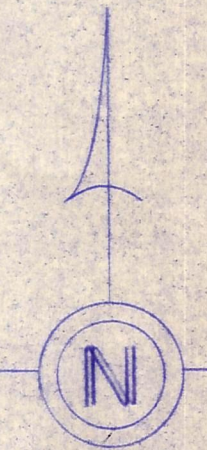

See page S-27A for Mt. Hope Village

- ① Ivan M. Ada Weaver 244-782 4/18/80 .502ac p. 12-278
- ② Emanuel J. Edna Schlabach 246-415 7/18/79 1.082ac p. 12-366
- ③ Joseph A. Rhoda Miller 246-415 8/12/79 .219ac p. 12-366
- ④ Roy A. Mary Betty Miller 246-440 2/1/80 .219ac p. 12-366
- ⑤ Ivan M. Eila Miller 251-183 4/18/81 .494ac p. 12-646
- ⑥ Eli A. Matthew Ray Steven Jay Yoder aka Valley View Ck 258-316 12/23/82 .4494ac p. 14-116
- ⑦ Eli A. Effie Yoder 258-316 12/23/82 .4494ac p. 14-116
- ⑧ Eli C. Barbara E. Miller 263-518 1/2/82 .234ac p. 14-424

T-14, R-12, Sec. 1
SALT CREEK TWP.

LET IT BE KNOWN THIS MAP HAS BEEN PREPARED AS A REFERENCE GUIDE TO PROPERTY OWNERSHIP. WE BELIEVE THIS INFORMATION TO BE CORRECT AND CURRENT, HOWEVER, IT IS NOT INTENDED FOR ANY LEGAL USE, WHETHER IT BE IN SALES, TRANSFERS, TRADES, LEASES OF ANY TYPE, ETC., AND DO NOT ACCEPT RESPONSIBILITY FOR ERRORS OF ANY NATURE OR OMISSIONS CONTAINED HEREIN.

S-333