

See page S-27A for Mt. Hope Village

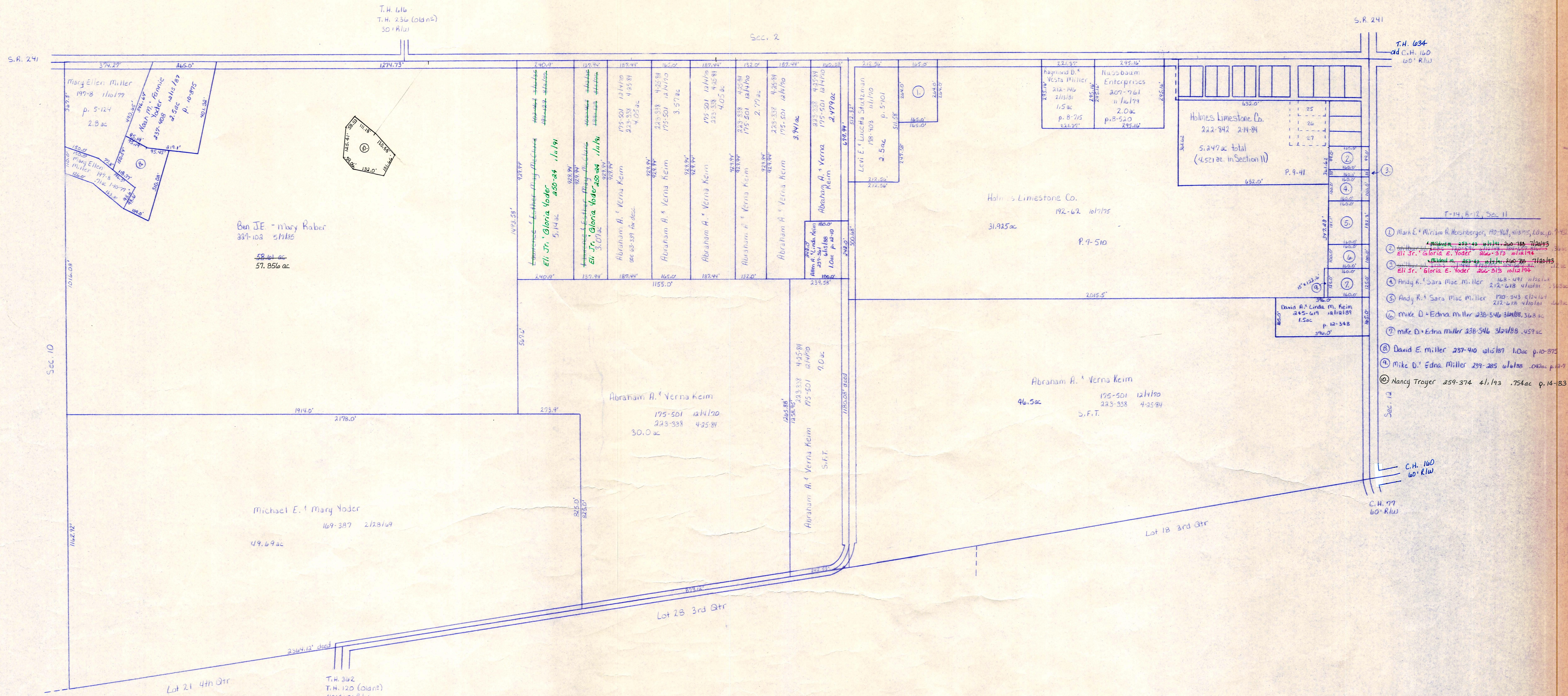

- T-14, R-12, Sec. 11
- 1 Mark E. & Miriam R. Resberger 192-427 10/1/78 10.0 ac
  - 2 Gloria E. Voder 222-942 2/14/84 2.0 ac
  - 3 Gloria E. Voder 222-942 2/14/84 2.0 ac
  - 4 Andy R. & Sara Mae Miller 209-761 1/1/79 2.0 ac
  - 5 Andy R. & Sara Mae Miller 209-761 1/1/79 2.0 ac
  - 6 Mike D. & Edna Miller 229-285 1/1/80 2.0 ac
  - 7 Mike D. & Edna Miller 229-285 1/1/80 2.0 ac
  - 8 Mike D. & Edna Miller 229-285 1/1/80 2.0 ac
  - 9 Nancy Troger 259-374 4/1/83 754 ac p. 14-83

T-14, R-12, Sec. 11  
SALT CREEK TWP.

LET IT BE KNOWN, THIS MAP HAS BEEN PREPARED AS A REFERENCE GUIDE TO PROPERTY OWNERSHIP. WE BELIEVE THIS INFORMATION TO BE CORRECT AND CURRENT, HOWEVER, IT IS NOT INTENDED FOR ANY LEGAL USE, WHETHER IT BE IN SALES, TRANSFERS, TRADES, LEASES OF ANY TYPE, ETC., AND DO NOT ACCEPT RESPONSIBILITY FOR ERRORS OF ANY NATURE OR OMISSIONS CONTAINED HEREIN.

S-27