

S.R. 241

Sec. 31

T.H. 652
T.H. 210 (Old #1)
33' x 60' Road

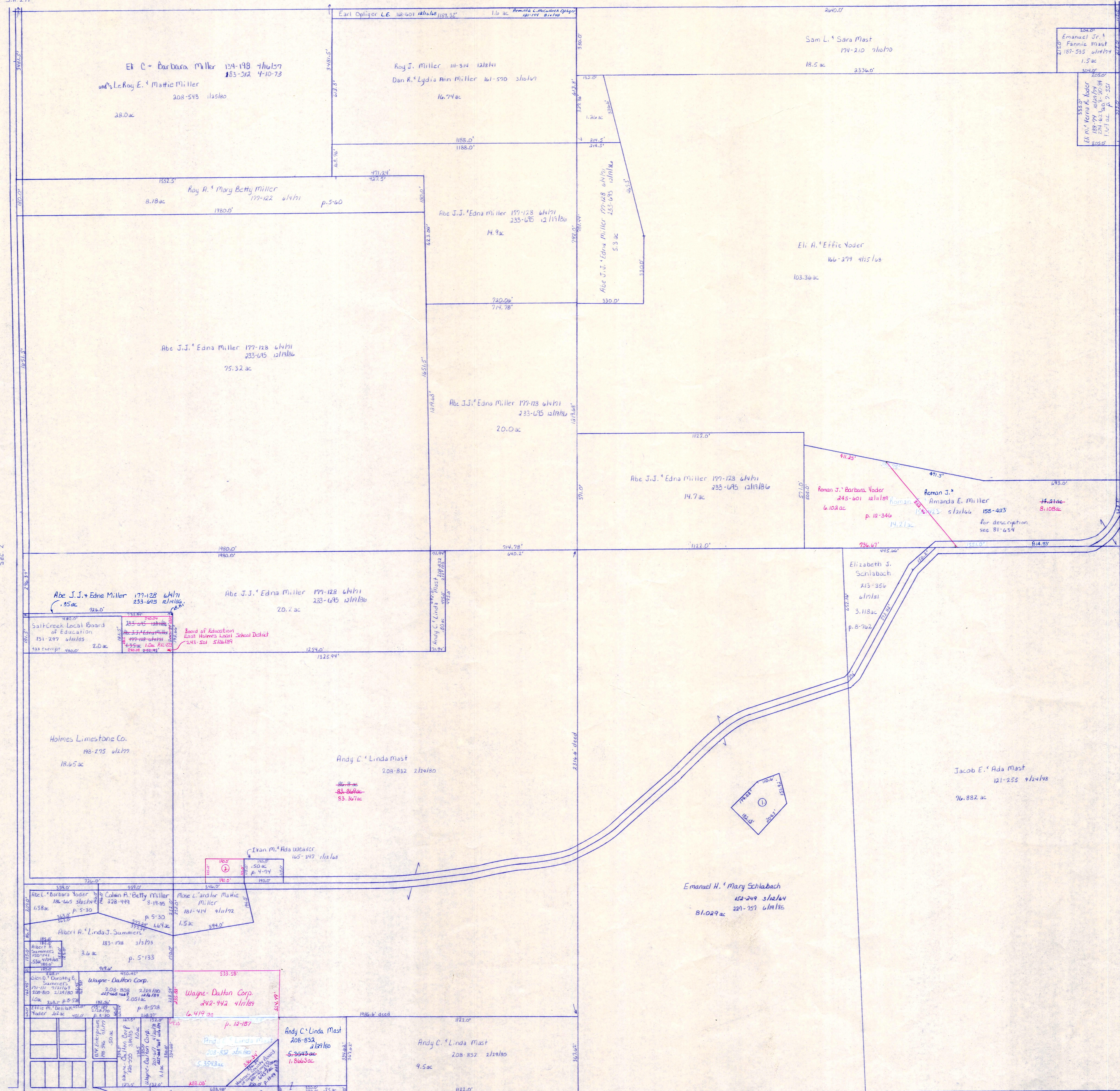

Sec. 2

Sec. 12

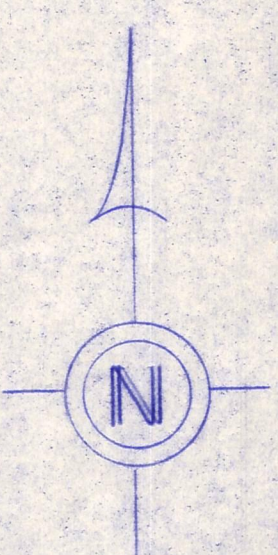

See page S-27A for Mt. Hope Village

- ① Mark E. & Ruby Schlabach 225-67 10/16/1991 ac p.110-300
- ② Ivan M. & Ada Weaver 244-782 9/16/1991 502 ac p.13-248

T-14, R-12, Sec. 1
SALT CREEK TWP.

LET IT BE KNOWN, THIS MAP HAS BEEN PREPARED AS A REFERENCE GUIDE TO PROPERTY OWNERSHIP. WE BELIEVE THIS INFORMATION TO BE CORRECT AND CURRENT, HOWEVER, IT IS NOT INTENDED FOR ANY LEGAL USE, WHETHER IT BE IN SALES, TRANSFERS, TRADES, LEASES OF ANY TYPE, ETC., AND DO NOT ACCEPT RESPONSIBILITY FOR ERRORS OF ANY NATURE OR OMISSIONS CONTAINED HEREIN.

S-333