

T.H. 362
T.H. 120 (Old #2)
60' R/W

C.H. 77
60' R/W

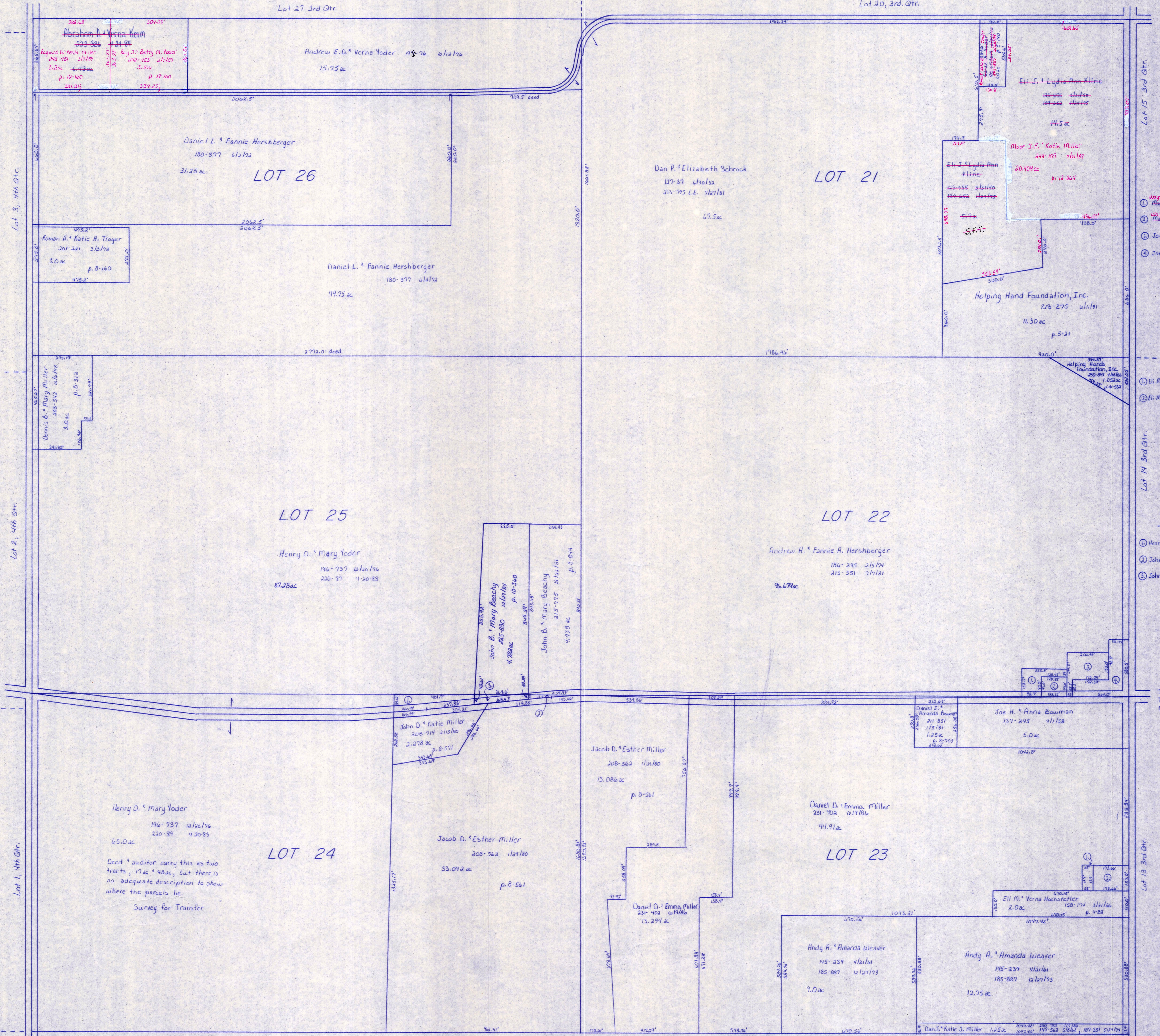

Lot 3, 4th Qtr.

Lot 2, 4th Qtr.

Lot 1, 4th Qtr.

T.H. 629
T.H. 185 (Old #2)
60' R/W

T.H. 628
T.H. 212 (Old #2)
30' 140' R/W

- T-10, R-5, 3rd Qtr., Lot 22
- ① George E. Hochstetler, et al. Deeds 200-493 8/24/99
 - ② Mary M. Trager, et al. Deeds 213-551 7/12/01 p. 8-51
 - ③ John D. & Mary Beachy, et al. Deeds 215-715 12/12/01
 - ④ Joe H. & Anna Bowman 139-245 4/11/58
 - ⑤ Joe H. & Anna Bowman 139-245 4/11/58

- T-10, R-5, 3rd Qtr., Lot 23
- ① Eli M. & Verna Hochstetler 201-572 12/12/06
 - ② Eli M. & Verna Hochstetler 201-702 5/14/98

- T-10, R-5, 3rd Qtr., Lot 24
- ① Henry D. & Mary Yoder 208-153 12/12/06
 - ② John D. & Mary Beachy 215-715 12/12/01
 - ③ John D. & Mary Beachy 215-880 12/12/01

T.H. 629
T.H. 185 (Old #2)
60' R/W

Lot 13 3rd Qtr.

T.H. 362
T.H. 120 (Old #2)
60' R/W

C.H. 77
60' R/W

Berlin Twp.

T-10, R-5, 3rd. Qtr. Lots 21, 22, 23, 24, 25, 26
SALT CREEK TWP.

SCALE 1" = 200'

LET IT BE KNOWN, THIS MAP HAS BEEN PREPARED AS A REFERENCE GUIDE TO PROPERTY OWNERSHIP. WE BELIEVE THIS INFORMATION TO BE CORRECT AND CURRENT, HOWEVER, IT IS NOT INTENDED FOR ANY LEGAL USE, WHETHER IT BE IN SALES, TRANSFERS, TRUSTS, LEASES OF ANY TYPE, ETC., AND DO NOT ACCEPT RESPONSIBILITY FOR ERRORS OF ANY NATURE OR OMISSIONS CONTAINED HEREIN.

S-7