

R-18

R-23

R-28

R-17

R-27

R-16

R-21

R-26

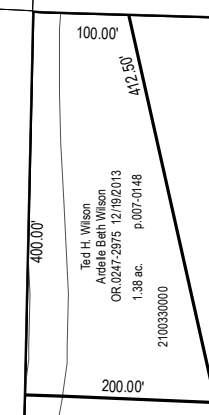

TR 24 40' RW

TR 24 40' RW

440.29'

TR 24 40' RW

Steven D. and Carol K. Watts  
240-808 10/12/1988  
38.62 ac  
2100336000

Wilfried W. Ruerup, trustee  
OR 244-807 6/6/2013  
20.0 ac  
2100423000  
(see Dv 101-326 for correct description)

Colin Dawson and  
Nancy S. Dawson as trustees  
OR 0248-7139 5/28/2014  
40.0 ac  
2100319000

Judith and William Kapper, co-trustees  
278-388 5/28/1997  
40.0 ac  
2100035000

Steven D. and Carol K. Watts  
240-808 10/12/1988  
20.0 ac  
2100336002

Steven D. and Carol K. Watts  
240-808 10/12/1988  
40.0 ac  
2100336001

Steven D. and Carol K. Watts  
240-808 10/12/1988  
40.0 ac  
2100337000

Steven D. and Carol K. Watts  
240-808 10/12/1988  
40.0 ac  
2100338000

Judith and William Kapper, co-trustees  
278-388 5/28/1997  
40.0 ac  
2100034000

T8 R9  
Sec 20

Donald M. and Sandra B. McPherson, trustees  
inter vivos trust  
256-372 7/24/1992  
40.0 ac  
2100332000

Steven D. and Carol K. Watts  
240-808 10/12/1988  
40.0 ac  
2100335000

Steven D. and Carol K. Watts  
240-808 10/12/1988  
40.0 ac  
2100334000

Joseph T. Jr. and Carol I. Martuch  
157-83 11/15/1983  
222-689 12/19/1983  
40.0 ac  
2100322000

440.29'  
Ted and Beth Wilson  
OR 168-1563 12/2/2003  
4.00 ac p 18-821  
2100303001

Joseph T. Jr. and Carol I. Martuch  
157-83 11/15/1983  
222-689 12/19/1983  
40.0 ac  
2100320000

Joseph T. Jr. and Carol I. Martuch  
157-83 11/15/1983  
222-689 12/19/1983  
80.0 ac  
2100321000

Daniel G. Hilson, trustee  
Or 225-1114 4/15/2011  
36.0 ac  
2100303000

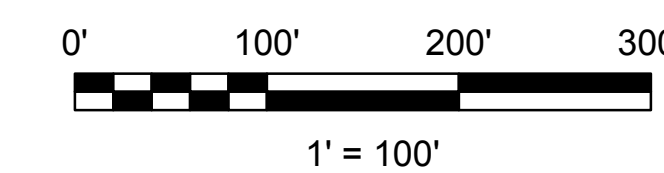

LET IT BE KNOWN, THIS MAP HAS BEEN PREPARED AS A REFERENCE GUIDE TO PROPERTY OWNERSHIP. WE BELIEVE THIS INFORMATION TO BE CORRECT AND CURRENT. HOWEVER, IT IS NOT INTENDED FOR ANY LEGAL USE, WHETHER IT BE SALES, TRANSFERS, TRADES, LEASES OF ANY TYPE, ETC. AND DO NOT ACCEPT RESPONSIBILITY FOR ERRORS OF ANY NATURE OR OMISSIONS CONTAINED HEREIN.

S.F.T.  
new survey required  
for next transfer

Last Revision: 12/31/2015



Sec. 20, T-8, R-9  
Richland Twp.  
Holmes County, Ohio

**R-22**