

Section 11 T-8 R-9
Richland Township (R-23)

Richland Township (R-17)
Section 19 T-8 R-9

Richland Township (R-27)
Section 16 T-8 R-8

Section 5 T-7 R-8
Monroe Township
Coshocton County, Ohio

Section 1 T-7 R-9
Tiverton Township
Coshocton County, Ohio

Coshocton County
CR 452

Coshocton County
CR 132

Last Revision: 10/8/2008

T-8, R-9, Section 21
Richland Twp.
Holmes County, Ohio

R-21



T-8 R-9 Sec 21

- 2100255001 ① Wolf Creek Baptist Church
246-119 2/2/1990
0.018 ac p.12-368
- 2100203001 ② Wolf Creek Baptist Church
246-121 2/2/1990
0.054 ac p.12-368
- 2100173001 ③ Brent A. Mockey
OR.18-522 10/20/1998
0.13 ac p.16-888

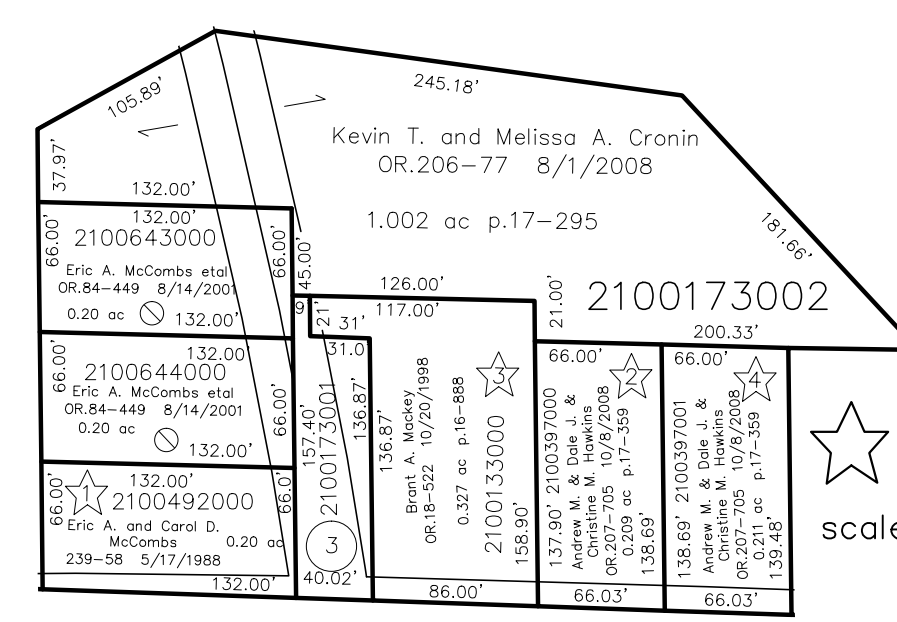

scale: 1" = 100'

S.F.T. new survey required for next transfer

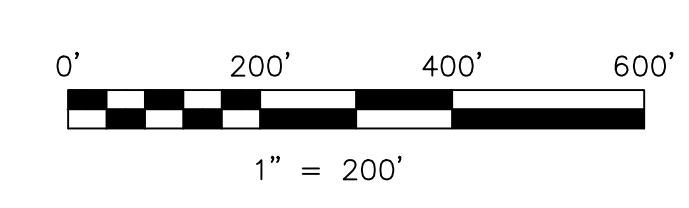

LET IT BE KNOWN, THIS MAP HAS BEEN PREPARED AS A REFERENCE GUIDE TO PROPERTY OWNERSHIP. WE BELIEVE THIS INFORMATION TO BE CORRECT AND CURRENT. HOWEVER, IT IS NOT INTENDED FOR ANY LEGAL USE, WHETHER IT BE IN SALES, TRANSFERS, TRUSTS, LEASES OF ANY TYPE, ETC., AND DO NOT ACCEPT RESPONSIBILITY FOR ERRORS OF ANY NATURE OR OMISSIONS CONTAINED HEREIN.