

R-7  
Section 17

R-1  
Section 25

R-11  
Section 23

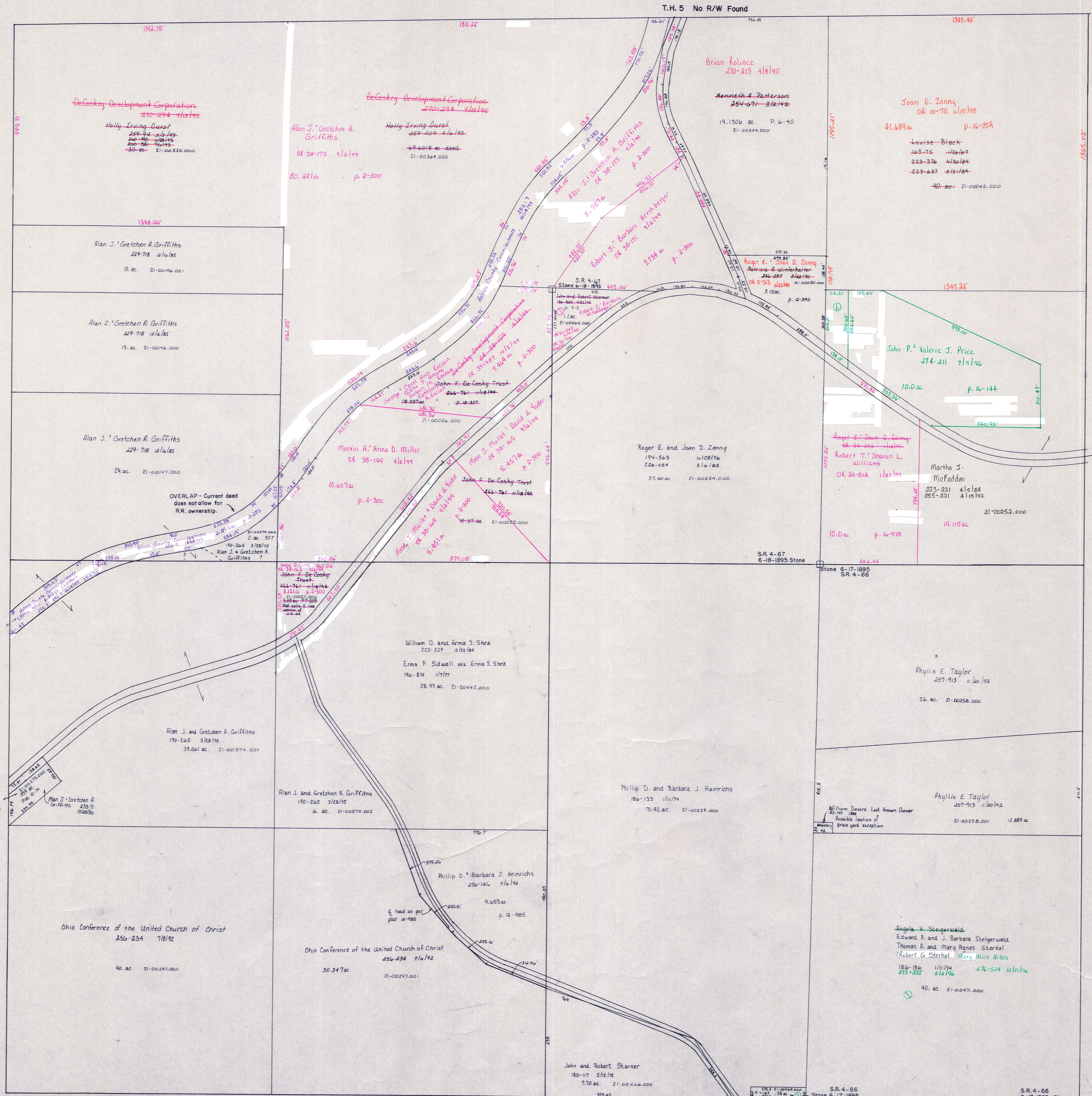

Edward E. Laurent Reed 277-209 7/6/92 .9ac p.16-144  
Joan D. Zanny OK 10-711 4/15/98

T.H. 9  
30/40' R/W  
OLD T.H. 9

Angela H. Steigerwald  
Edward A. and J. Barbara Steigerwald  
Thomas A. and Mary Agnes Sterkel  
Robert G. Sterkel  
Mary Alice Arlen  
186-136 1/11/74 276-524 12/15/96

T-8, R-9, Sec. 24  
RICHLAND TWP.  
SCALE 1"=200'

Coshocton County

LET IT BE KNOWN, THIS MAP HAS BEEN PREPARED AS A REFERENCE GUIDE TO PROPERTY OWNERSHIP. WE BELIEVE THIS INFORMATION TO BE CORRECT AND CURRENT. HOWEVER, IT IS NOT INTENDED FOR ANY LEGAL USE, WHETHER IT BE IN SALES, TRANSFERS, TRADES, LEASES OF ANY TYPE, ETC., AND DO NOT ACCEPT RESPONSIBILITY FOR ERRORS OF ANY NATURE OR OMISSIONS CONTAINED HEREIN.

