

Section 16
R-2

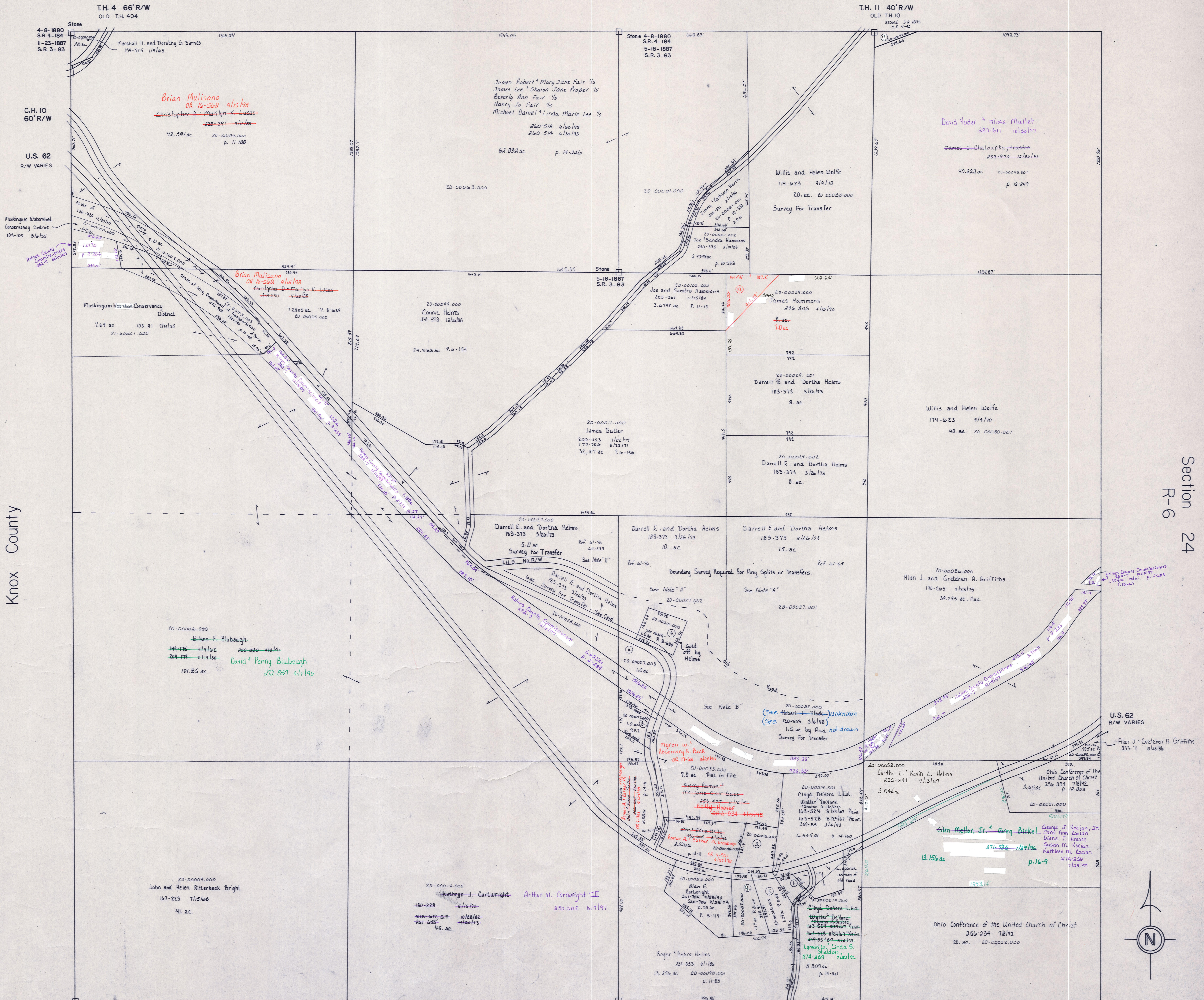

Knox County

Section 24
R-6

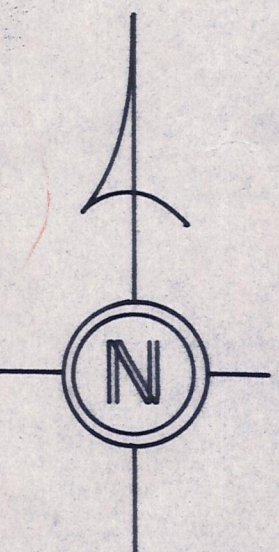

NOTE "A"
THE PROPERTIES OWNED BY DARRELL HELMS AND ROBERT BLACK HAVE VERY POOR DESCRIPTIONS. IT IS POSSIBLE THAT HELMS IS OCCUPYING LANDS WHICH ARE DESCRIBED ON SURVEYS DEEDS BY RESEARCHING THESE PARCELS, IT WAS FOUND THAT THE ORIGINAL DEED DESCRIPTIONS LOCATED THESE TRACTS NORTH OF THE ROAD. FOR MORE INFORMATION, SEE PROPERTY CARD.

NOTE "B"
IT CAN NOT BE DETERMINED EXACTLY WHAT BLACK HAS LEFT, HOWEVER, RESEARCH INDICATES THERE IS MORE THAN 1.0 AC AS CARRIED ON THE TAX DUPLICATE. FOR MORE INFORMATION, SEE PROPERTY CARD.

- ① Lela M. Mullet 115-407 7/20/15, 218-256 9/17/82, 222 ac. (By new survey, desc. not recorded)
- ② Helen F. Blubaugh 251-891-9411-11, 1.0 ac. Plat in file 20-00007.000, David Penny Blubaugh 272-857 4/1/96
- ③ Eric Rex Elliott 249-707 12/12/80, 276 ac. p. 10-780
- ④ Holmes County Commissioners 852-7 12/18/91, 306 ac. p. 2-283
- ⑤ Margaret Marie Vance 245-780 8/1/84, 118 ac. p. 14-592, Robert Leo & Rose Marie Sanford OR 1-581 11/1/85
- ⑥ Margaret Marie Vance 245-780 8/1/84, 118 ac. p. 14-592, Robert Leo & Rose Marie Sanford OR 1-581 11/1/85
- ⑦ Linda M. Mullet 115-407 7/20/15, 218-256 9/17/82, 222 ac. (By new survey, desc. not recorded)
- ⑧ Helen F. Blubaugh 251-891-9411-11, 1.0 ac. Plat in file 20-00007.000, David Penny Blubaugh 272-857 4/1/96
- ⑨ William Davis & Margaret Marie Vance 245-780 8/1/84, 118 ac. p. 14-592, Robert Leo & Rose Marie Sanford OR 1-581 11/1/85
- ⑩ Linda M. Mullet 115-407 7/20/15, 218-256 9/17/82, 222 ac. (By new survey, desc. not recorded)
- ⑪ Helen F. Blubaugh 251-891-9411-11, 1.0 ac. Plat in file 20-00007.000, David Penny Blubaugh 272-857 4/1/96
- ⑫ Patricia A. Davis 200-161 11/15/87, 200-188 11/15/87, 469-449 7/10/15, 1.0 ac.
- ⑬ Darrell E. Dortha Helms

Coshocton County

- ⑭ 20-00081.000 1.11 ac. P. 8-114, Arthur W. Vick & Vick Cartwright 277-200 7/29/94, Judith Anderson 276-505 12/17/94
- ⑮ Joe Sandra Hammons OR 12-236 7/19/85, 1.0 ac. p. 10-785

T-8, R-9, Sec. 25
RICHLAND TWP.
SCALE 1" = 200'

LET IT BE KNOWN THIS MAP HAS BEEN PREPARED AS A REFERENCE GUIDE TO PROPERTY OWNERSHIP. WE BELIEVE THIS INFORMATION TO BE CORRECT AND CURRENT. HOWEVER, IT IS NOT INTENDED FOR ANY LEGAL USE, WHETHER IT BE IN SALES, TRANSFERS, TRAVEL, LEASES OF ANY TYPE, ETC., AND DO NOT ACCEPT RESPONSIBILITY FOR ERRORS OF ANY NATURE OR OMISSIONS CONTAINED HEREIN.

R-1