

- 1700679000 ① Karla McDowell
OR 22-120 12/10/1998
0.793 ac p.16-945
- 1700750000 ② Michael B. and Susan E. Stutzman
OR 86-421 8/31/2001
2.0 ac total
- 1700516000 ③ Dwayne Lee and Marie Wengert
OR 134-100 1/2/2003
1.951 ac p.7-532
- 1700670000 ④ Paula K. and Frank E. Jr. Lundin
260-215 6/8/1993
1.41 ac
- 1700232000 ⑤ Wayne L. and Barbara Ann Kline
216-186 2/5/1982
0.41 ac
- 1700850000 ⑥ Ronald R. Miller
243-303 5/17/1989
1.0 ac p.8-730
- 1700131000 ⑦ Jeffrey A. Hershberger
OR 194-729 1/10/2007
1.0 ac p.3-15
- 1700143000 ⑧ Donald W. and Tammy L. Hunt
OR 108-637 4/1/2002
0.797 ac p.8-462

- 1700589000 ⑪ Monroe M. and Phyllis A. Weaver
249-186 10/29/1990
1.16 ac
- 1700930000 ⑫ Wayne M. and Lavina Weaver
260-218 6/8/1993
OR 118-62 7/22/2002
1.288 ac p.8-315
- 1700676000 ⑬ Wayne M. and Lavina Weaver
260-218 6/8/1993
OR 118-62 7/22/2002
0.8739 ac p.9-209
- 1700336000 ⑭ Wilbur Shawn Moray
214-858 10/15/1981
1.0 ac p.8-397
- 1700231001 ⑮ Andrew P. and Marie Miller
233-636 12/29/1986
0.3812 ac p.10-677
- 1700298000 ⑯ Andrew (aka Andy) P. and Marie Miller
211-238 10/28/1980
232-897 10/23/1986
0.9721 ac p.8-397
- 1700278000 ⑰ Mary A. Schlabach
OR 54-380 6/27/2000
0.1357 ac
- 1700278001 ⑱ James L. and Deborah A. Schefer
OR 208-533 12/12/2008
0.843 ac p.17-412
- 1700231003 ⑳ Marvin D. and Naomi A. Weaver
OR 56-877 8/14/2000
0.192 ac p.17-579
- 1700232001 ㉑ Dwayne Lee and Marie Wengert
OR 134-100 1/2/2003
1.9893 ac p.12-100
- 1700338000 ㉒ H.I. Smith Oil & Gas, Inc.
OR 92-39 10/31/2001
1.4598 ac p.14-191

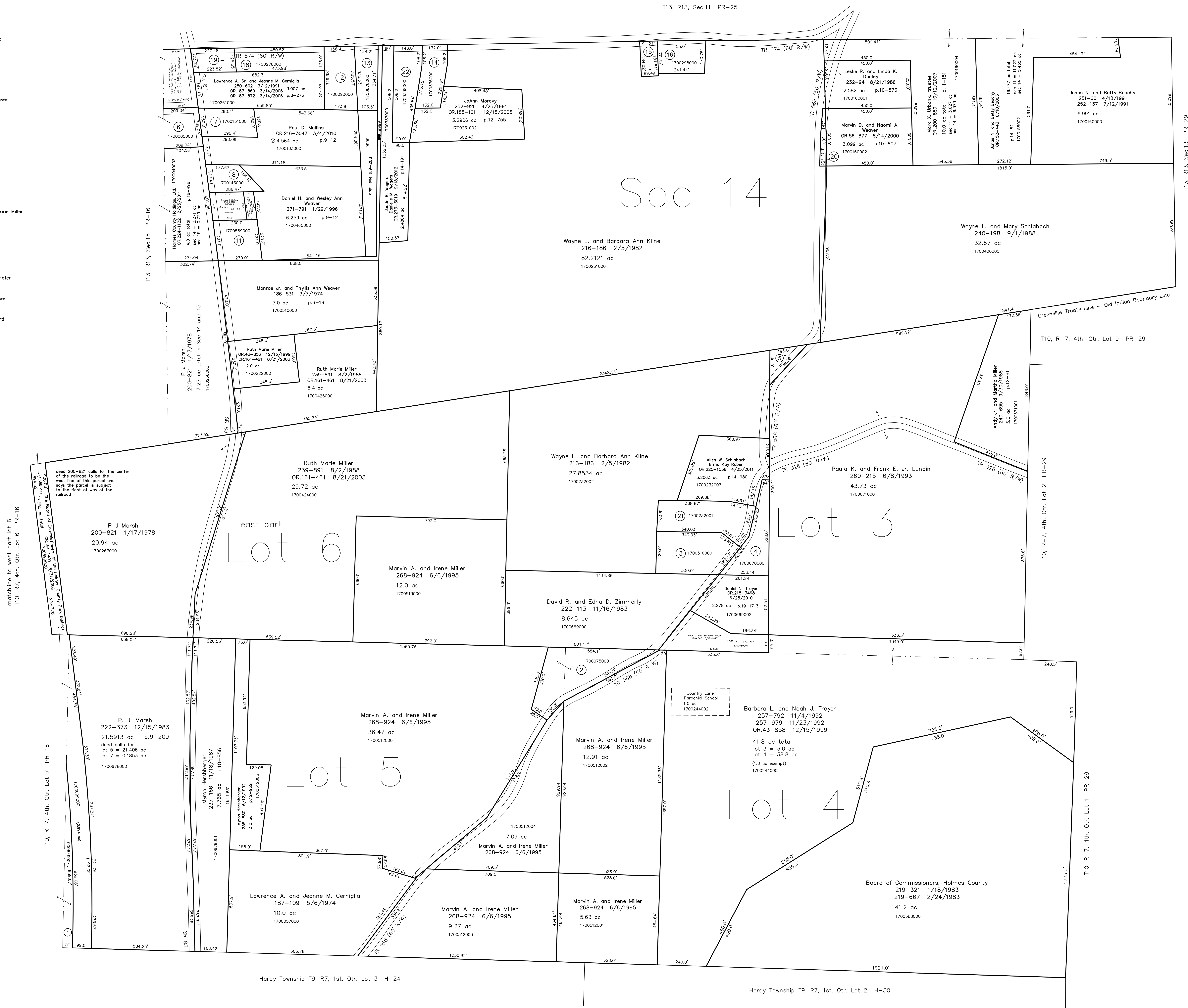

Last Revision: 9/18/2012
T-10, R-7, 4th. Qtr.
Lots 3,4,5, e pt 6
T-13, R-13, Sec.14
Prairie Twp.
Holmes County, Ohio
PR-23