

- 1700632000 ① H.I. Smith Oil & Gas, Inc.  
223-244 4/6/1984  
0.508 ac p.9-173
- 1700582000 ② Denzil L. Thomas and Shirley Hines  
234-918 4/22/1987  
1.412 ac p.7-288
- 1700034000 ③ Brian L. Royner  
Melissa D. La Vine  
OR.104-589 2/20/2002  
0.53 ac p.8-630
- 1700297000 ⑤ David Scott and Victoria Darlene (Hutchison) Swartzentruber  
273-239 5/1/1996  
OR.202-1518 2/5/2008  
0.84 ac p.7-377
- 1700105000 ⑥ Norman L. and Laura J. Bowman  
230-634 3/21/1986  
0.49 ac p.3-77
- 1700615000 ⑦ Laura J. Bowman  
241-874 1/9/1989  
278-180 9/9/1987  
0.028 ac p.12-129
- 1700493000 ⑧ Verda M. and Mitchell L. Vaughn  
OR.1-26 12/30/1997  
0.45 ac p.4-174
- 1700615001 ⑧ Verda M. and Mitchell L. Vaughn  
OR.1-26 12/30/1997  
0.05 ac p.10-576
- 1700270000 ⑩ Teresa L. Welker  
OR.180-3185 8/8/2006  
0.54 ac p.4-100
- 1700587000 ⑪ V.O. Menezes & Son, Inc.  
181-1001 11/23/1972  
0.8 ac p.3-158
- 1700586000 ⑫ V.O. Menezes & Son, Inc.  
182-163 11/20/1972  
0.5 ac
- 1700494000 ⑬ Clea D. Legullon  
248-637 9/12/1990  
0.43 ac
- 1700476000 ⑭ Jolene L. Chupp and Jason K. Peterson  
OR.187-2746 4/4/2006  
0.568 ac p.16-577
- 1700184000 ⑮ Morris L. Miller  
Linda Hostetler  
OR.150-244 5/23/2003  
1.0 ac p.18-626
- 1760043000 ⑯ Village of Holmesville  
182-456 12/21/1972  
0.136 ac p.5-164
- 1700619006 ⑰ Marjorie R. McOrr  
OR.31-482 5/13/1999  
OR.174-2433 8/25/2004  
1.137 ac p.17-103
- 1700194004 ⑱ Roy A. and Barbara L. Miller, trustees  
OR.208-2792 1/29/2009  
0.977 ac p.16-589
- 1700118002 ⑲ Roger L. and Jacqueline R. McCluggage  
OR.185-3265 1/3/2006  
0.638 ac p.16-998
- 1700572001 ⑳ C.K.S. Properties-Holmesville, LLC  
OR.188-3066 5/16/2006  
0.459 ac p.18-342
- 1700582001 ㉑ Robert L. and Ramona L. Hines  
OR.189-223 5/22/2006  
0.288 ac p.19-715
- 1700614000 ㉒ Martin D. and Dee-Ann K. Lemon  
OR.195-2346 3/23/2007  
1.892 ac p.8-835
- 1760011000 ㉓ Board of Education of the Prairie Local School District  
128-298 7/16/1953  
1.961 ac
- 1700118004 ㉔ Trustees of the Holmesville Church of Christ  
aka the Church of Christ  
OR.57-874 8/31/2000  
OR.204-848 4/30/2008  
1.4708 ac p.17-620
- 1700633003 ㉕ Kenny and Kimberly S. Jacobs  
265-690 8/25/1994  
1.338 ac p.14-586
- 1700618000 ㉖ The State of Ohio, Department of Natural Resources  
218-554 10/21/1982  
218-558 10/21/1982  
1.58749 ac p.2-177

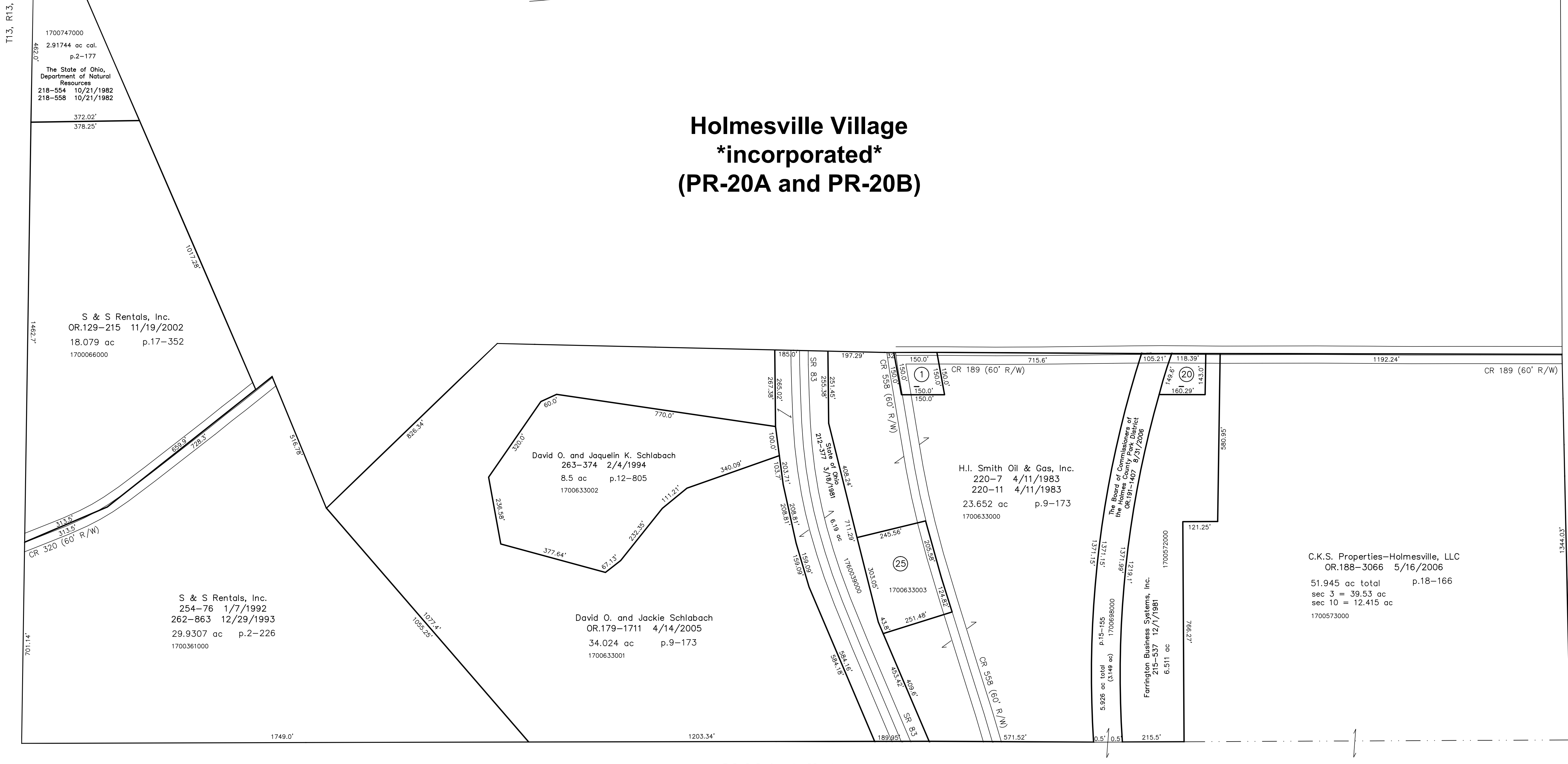

**Holmesville Village  
\*incorporated\*  
(PR-20A and PR-20B)**

T13, R13, Sec.10 PR-19

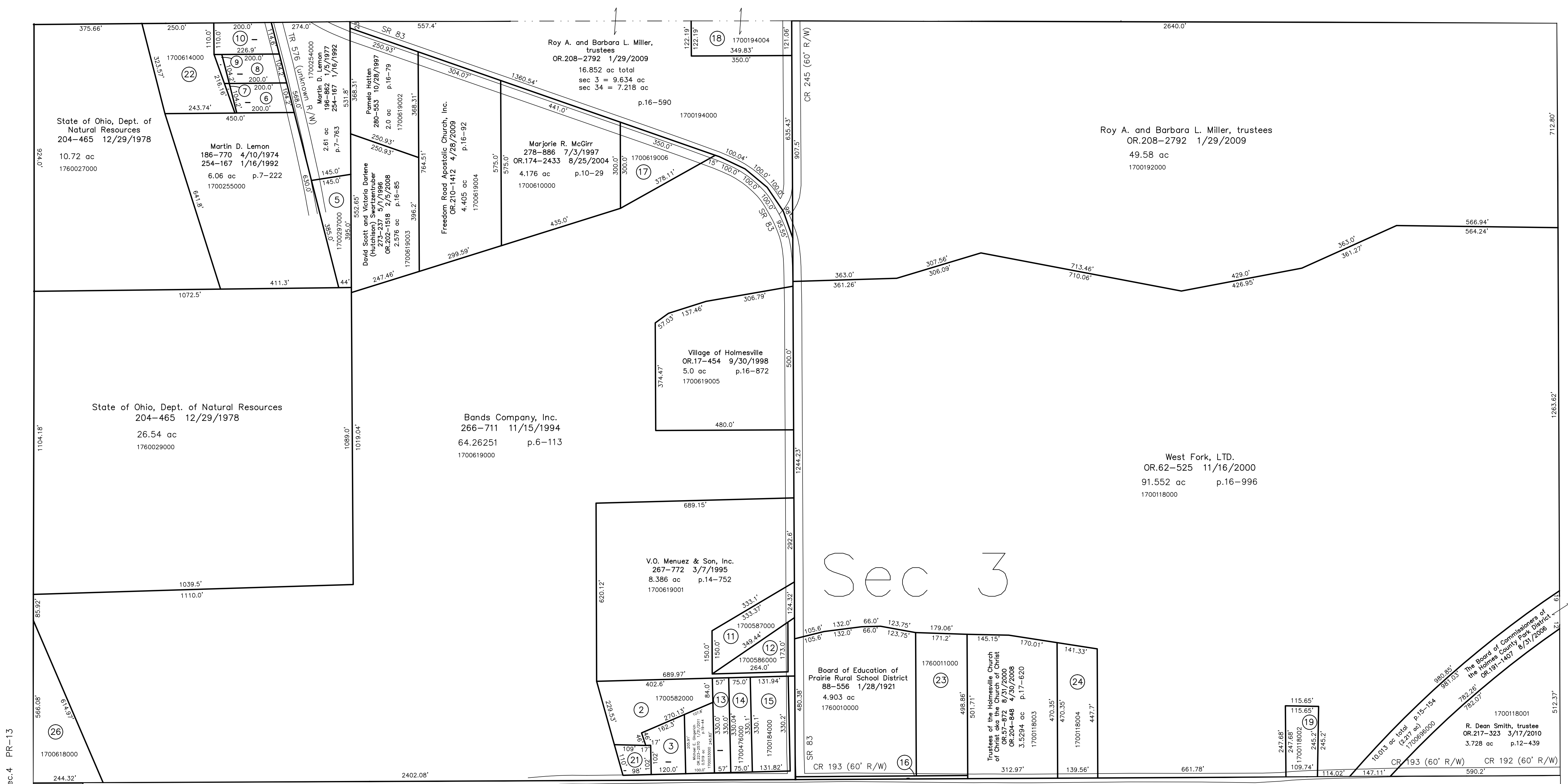
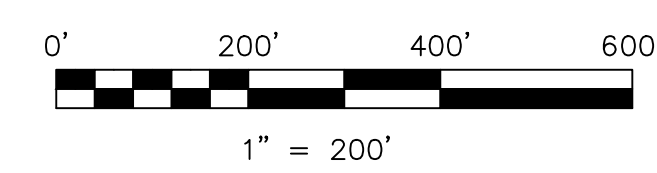

LET IT BE KNOWN, THIS MAP HAS BEEN PREPARED AS A REFERENCE GUIDE TO PROPERTY OWNERSHIP. WE BELIEVE THIS INFORMATION TO BE CORRECT AND CURRENT, HOWEVER IT IS NOT INTENDED FOR ANY LEGAL USE, WHETHER IT BE IN SALES, TRANSFERS, TRADES, LEASES OF ANY TYPE, ETC., AND DO NOT ACCEPT RESPONSIBILITY FOR ERRORS OF ANY NATURE OR OMISSIONS CONTAINED HEREIN.

new survey required for next transfer

Last Revision: 1/31/2011

**T-13, R-13, Sec.3  
Prairie Twp.  
Holmes County, Ohio**

**PR-20**

T13, R13, Sec.2 PR-26