

- 1700577000 (1) William J. and Emma Chupp  
105-472 5/29/1965  
0.527 ac p.8-83
- 1700064000 (2) William J. and Emma Chupp  
200-135 10/21/1977  
1.192 ac p.8-83
- 1700289000 (4) Troy and Karen Schrock  
254-139 1/14/1992  
0.86 ac p.7-37
- 1700061000 (5) Paul J. and Ida J. Chupp  
220-37 4/12/1983  
0.03 ac p.7-37
- 1700288000 (6) Troy and Karen Schrock  
254-139 1/14/1992  
1.37 ac p.7-37
- 1700315000 (7) Levi A. Miller, trustee and Naomi Miller, trustee  
OR.230-1384 12/12/2011  
0.0389 ac p.8-321
- 1700001000 (8) Raymond A. and June Airwke  
212-669 4/16/1981  
212-854 5/7/1981  
1.0 ac p.8-684
- 1700086000 (9) June Airwke as trustee  
226-655 3/28/1985  
1.0 ac p.8-694
- 1700014002 (10) Milton D. Troyer  
d/ba Milton's Ready-Cut, Co.  
243-80 4/27/1989  
1.678 ac p.12-199
- 1700571002 (11) Jonas D. and Dena S. Troyer  
254-675 2/28/1992  
254-679 2/28/1992  
256-478 7/29/1992  
0.39 ac p.12-876
- 1700129001 (12) Jason N. and Diane L. Gilley  
275-106 9/5/1996  
0.844 ac p.16-219
- 1700129002 (13) Jason N. and Diane L. Gilley  
275-106 9/5/1996  
1.606 ac p.16-219
- 1700412000 (14) S & S Rentals, Inc.  
OR.196-2170 5/3/2007  
1.109 ac p.2-414
- 1700483000 (15) Dailah Troyer  
189-894 1/21/1975  
1.91 ac p.7-390

T13, R13, Sec.8 PR-7

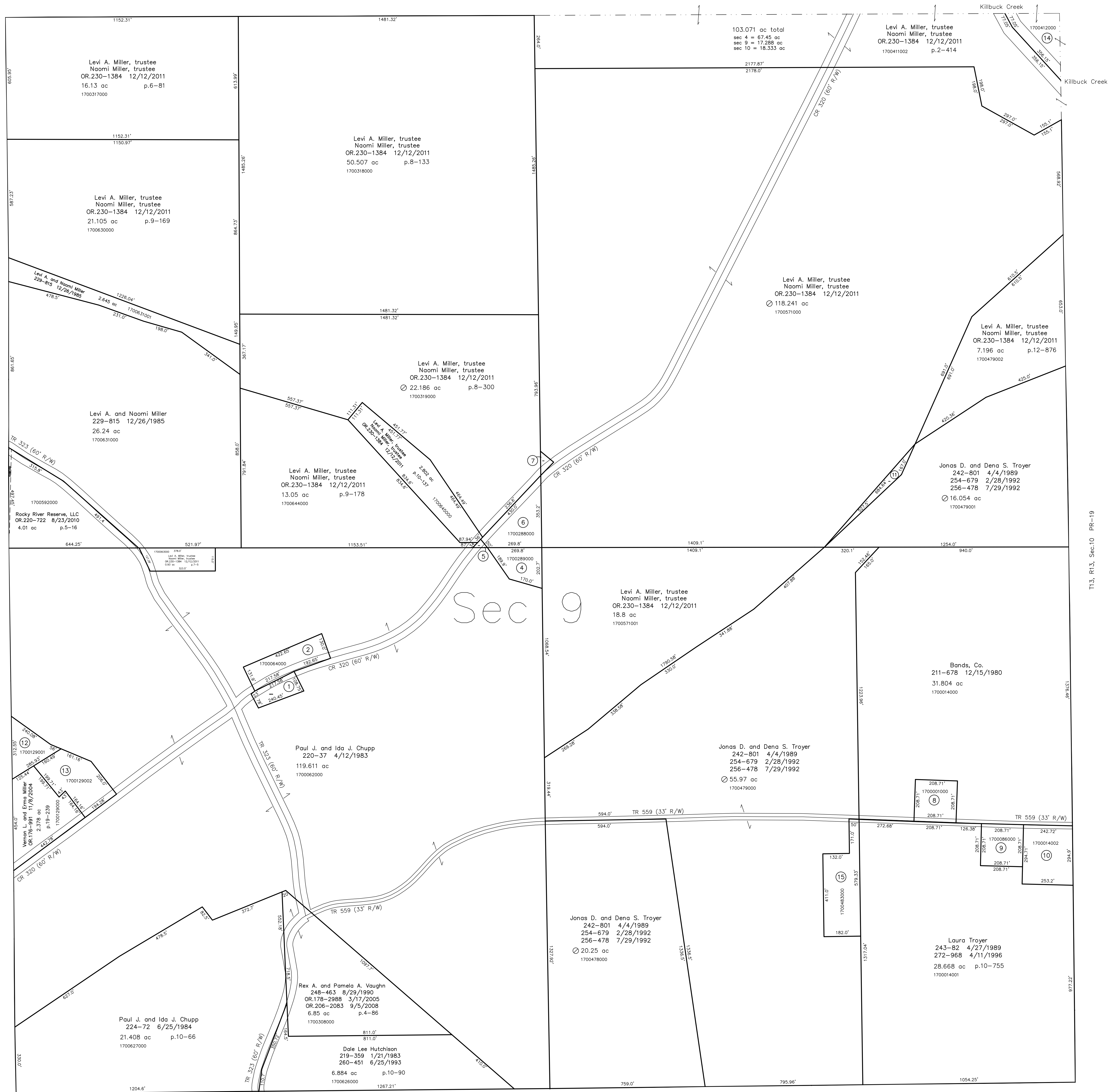

T13, R13, Sec.10 PR-19

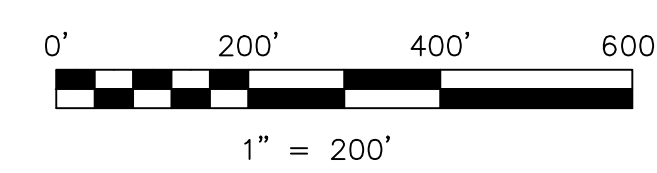

LET IT BE KNOWN, THIS MAP HAS BEEN PREPARED AS A REFERENCE GUIDE TO PROPERTY OWNERSHIP. WE BELIEVE THIS INFORMATION TO BE CORRECT AND CURRENT, HOWEVER IT IS NOT INTENDED FOR ANY LEGAL USE, WHETHER IT BE IN SALES, TRANSFERS, TRADES, LEASES OF ANY TYPE, ETC., AND DO NOT ACCEPT RESPONSIBILITY FOR ERRORS OF ANY NATURE OR OMISSIONS CONTAINED HEREIN.

new survey required for next transfer

Last Revision: 12/12/2011

**T-13, R-13, Sec.9**  
**Prairie Twp.**  
**Holmes County, Ohio**

**PR-12**

