

- 1700730000 ① Lester E. and Sharon Miller  
OR.204-1776 5/14/2008  
1.278 ac p.10-495
- 1700012006 ② Linda C. Kisling  
268-260 4/19/1995  
OR.43-788 12/14/1999  
1.288 ac p.13-115
- 1700012005 ③ Marion S. and Erica E. Schonauer  
OR.204-906 4/30/2008  
1.598 ac p.14-427
- 1700011000 ④ Linda C. Kisling  
278-608 6/11/1997  
OR.43-785 12/14/1999  
1.0 ac p.7-224
- 1700084000 ⑤ Larry D. and Jeanette R. McVay  
247-46 4/27/1990  
1.0 ac p.5-149
- 1700439010 ⑥ Mattie D. and Sarah D. Troyer  
255-867 6/16/1992  
1.0 ac p.12-964
- 1700731001 ⑦ Trico Land Co., LLC  
OR.200-204 10/2/2007  
1.075 ac p.16-55
- 1700731002 ⑧ Marion S. and Erica E. Schonauer  
OR.204-906 4/30/2008  
0.094 ac p.16-149
- 1700012009 ⑨ John S. and Mary Ann Smucker  
OR.19-932 11/9/1998  
0.398 ac p.16-449
- 0000000000 ⑩ not used
- 1700439006 ⑪ Linda F. Cumpson  
OR.174-3058 9/2/2004  
1.747 ac p.16-661
- 1700731004 ⑫ A. Gary and Deborah J. Paddock  
OR.132-677 12/19/2002  
1.04 ac p.18-477
- 1700239003 ⑬ Larry D. and Jeanette R. McVay  
OR.160-491 5/13/2005  
0.233 ac p.19-390
- 1700012003 ⑭ Martin J. and Patricia E. Fisher  
OR.46-683 3/3/2000  
OR.48-149 3/3/2000  
1.746 ac p.17-377
- 1700012000 ⑮ Linda C. Kisling  
278-608 6/11/1997  
OR.43-785 12/14/1999  
1.75 ac
- 1700239005 ⑯ Allen L. and Regina Miller  
OR.202-2805 2/26/2008  
1.0 ac p.19-1256

T13, R13, Sec.9 PR-12

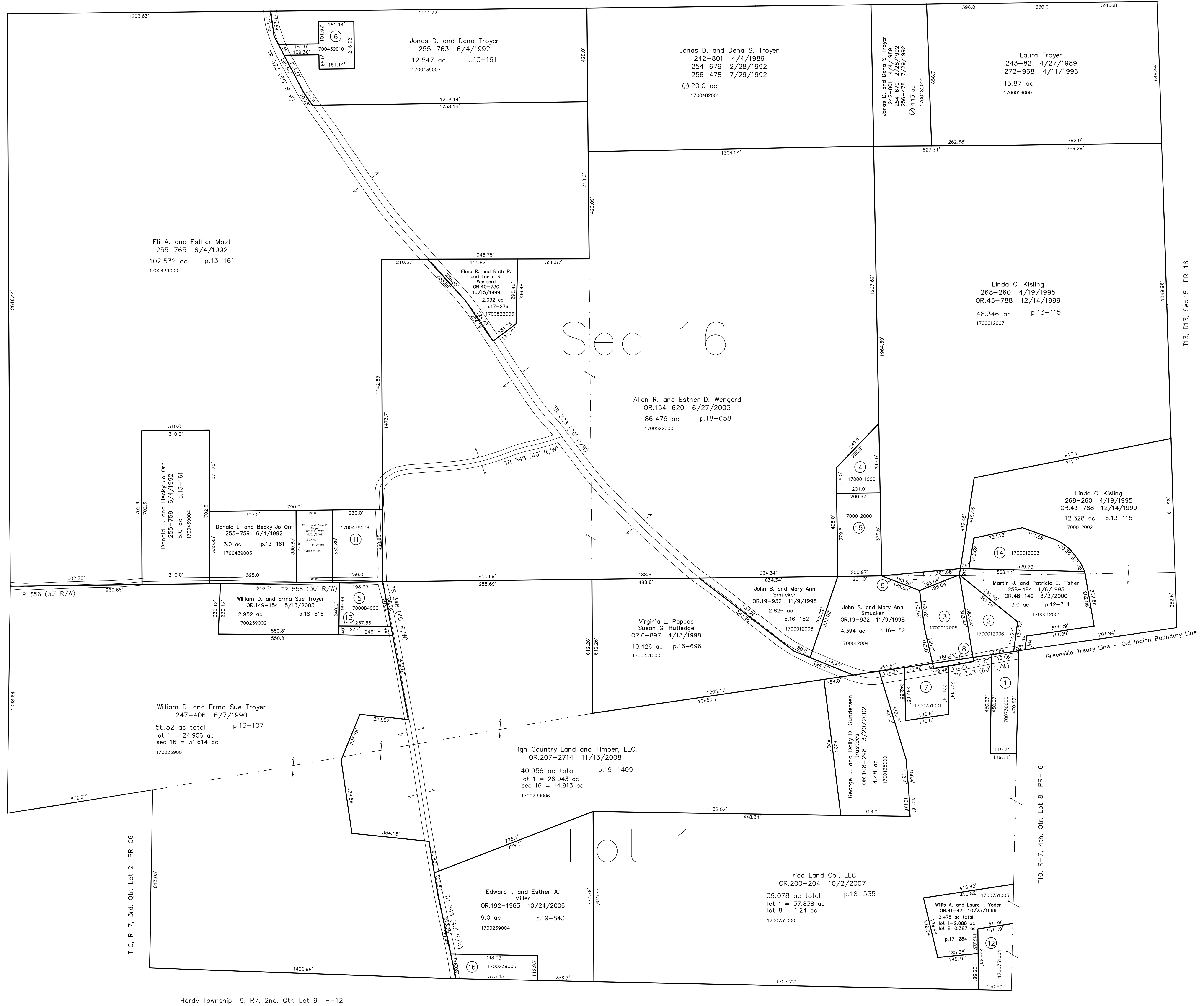

T13, R13, Sec.17 PR-06

T10, R-7, 3rd. Qtr. Lot 2 PR-06

Hardy Township T9, R7, 2nd. Qtr. Lot 9 H-12

Hardy Township T9, R7, 2nd. Qtr. Lot 8 H-18

T10, R-7, 4th. Qtr. Lot 8 PR-16

T13, R13, Sec.15 PR-16

Last Revision: 8/21/2009  
**T-10, R-7, 3rd. Qtr. Lot 1**  
**T-13, R-13, Sec.16**  
**Prairie Twp.**  
**Holmes County, Ohio**  
**PR-11**

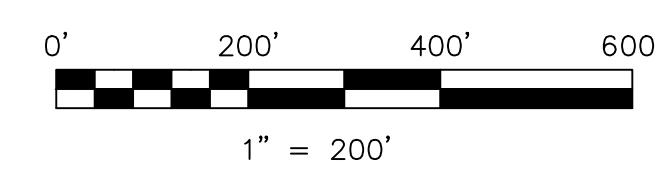

LET IT BE KNOWN, THIS MAP HAS BEEN PREPARED AS A REFERENCE GUIDE TO PROPERTY OWNERSHIP. WE BELIEVE THIS INFORMATION TO BE CORRECT AND CURRENT, HOWEVER IT IS NOT INTENDED FOR ANY LEGAL USE, WHETHER IT BE IN SALES, TRANSFERS, TRADES, LEASES OF ANY TYPE, ETC., AND DO NOT ACCEPT RESPONSIBILITY FOR ERRORS OF ANY NATURE OR OMISSIONS CONTAINED HEREIN.

new survey required for next transfer