

- 1500618000 ① Vernon J. and Melva Wengert
187-147 5/9/1974
1.104 ac p.7-248
- 1500050000 ② Trustees of Lutheran Church
aka Schenkeberger Cemetery
23-301 12/20/1858
0.5 ac
- 0000000000 ③ not used
- 1500443000 ④ Ray N. and Betty Mast
OR.186-1314 1/26/2006
0.5 ac
- 1500445001 ⑤ Doran D. Scheufler
254-781 3/6/1992
0.804 ac p.12-282
- 1500684001 ⑥ Leroy J. and Esther N. Yoder
OR.45-714 1/19/2000
0.988 ac p.16-653
- 1500661001 ⑦ Myron L. and Betty Yoder
OR.179-1622 4/13/2005
1.815 ac p.19-365
- 1500082001 ⑧ Larry A. and Clara D. Hershberger
239-318 6/8/1988
1.814 ac p.12-9
- 1500083001 ⑨ Larry A. and Clara D. Hershberger
272-790 3/28/1996
1.96 ac p.14-383
- 1500018001 ⑩ Andrew J. and Ruth Ann Bowman
OR.171-1253 4/12/2004
1.966 ac p.19-37

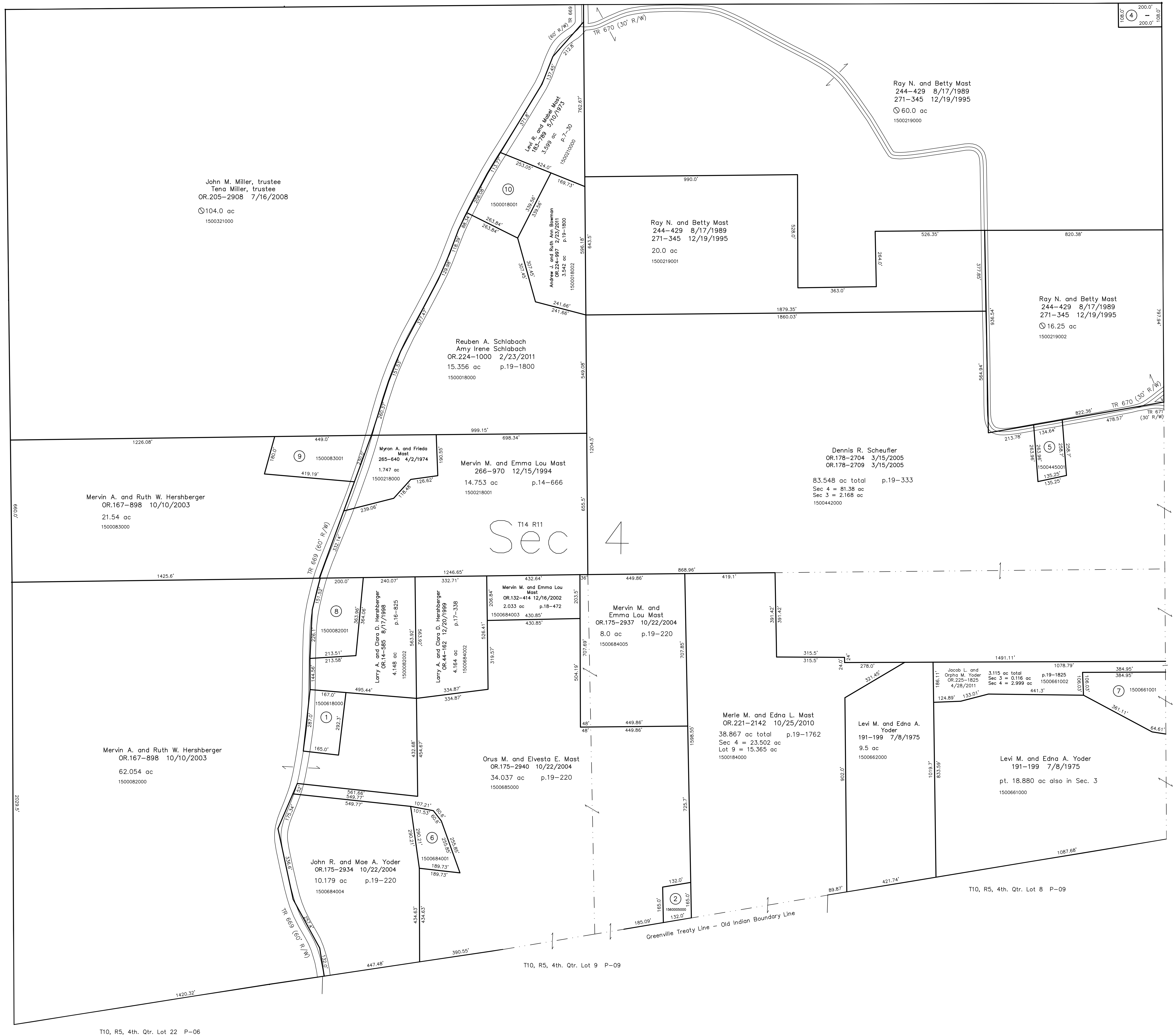

T14, R11, Sec.5 P-19

T14, R11, Sec.3 P-25

T10, R5, 4th. Qtr. Lot 22 P-06

T10, R5, 4th. Qtr. Lot 9 P-09

T10, R5, 4th. Qtr. Lot 8 P-09

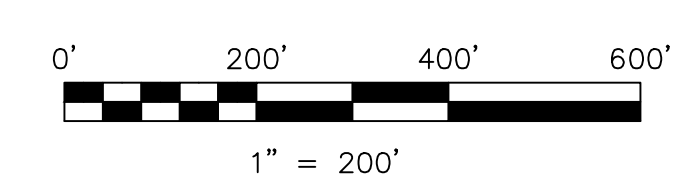

LET IT BE KNOWN, THIS MAP HAS BEEN PREPARED AS A REFERENCE GUIDE TO PROPERTY OWNERSHIP. WE BELIEVE THIS INFORMATION TO BE CORRECT AND CURRENT; HOWEVER IT IS NOT INTENDED FOR ANY LEGAL USE, WHETHER IT BE IN SALES, TRANSFERS, TRADES, LEASES OF ANY TYPE, ETC., AND DO NOT ACCEPT RESPONSIBILITY FOR ERRORS OF ANY NATURE OR OMISSIONS CONTAINED HEREIN.

new survey required for next transfer

Last Revision: 4/28/2011
T-14, R-11, Sec.4
Paint Twp.
Holmes County, Ohio

P-22