

- 0000000000 ① not used
- 0000000000 ② not used
- 1500742000 ③ Curtis E. Yoder, trustee
Rhonda J. Yoder, trustee
OR.197-1954 6/7/2007
1.0 ac
- 1500733000 ④ Nusebaum Enterprises
OR.30-162 4/26/1999
OR.30-164 4/26/1999
1.47 ac p.5-108
- 0000000000 ⑤ not used
- 0000000000 ⑥ not used
- 0000000000 ⑦ not used
- 1500589002 ⑧ Christopher J. and Miriam M. Miller
OR.18-622 1/22/1998
1.508 ac p.14-995
- 1501072005 ⑨ Abraham I. and Esther Coblenz
OR.32-209 5/26/1999
1.961 ac p.17-117
- 1501072004 ⑩ John I. and Effie Coblenz
OR.32-212 5/26/1999
1.981 ac p.17-117
- 1500035000 ⑪ Daniel B. and Mary E. Kauffman
OR.6-197 4/1/1998
2.401 ac p.16-687
- 0000000000 ⑫ not used
- 1500589001 ⑬ Ivan D. and Alma A. Weaver
OR.200-2027 10/16/2007
1.91 ac p.10-700

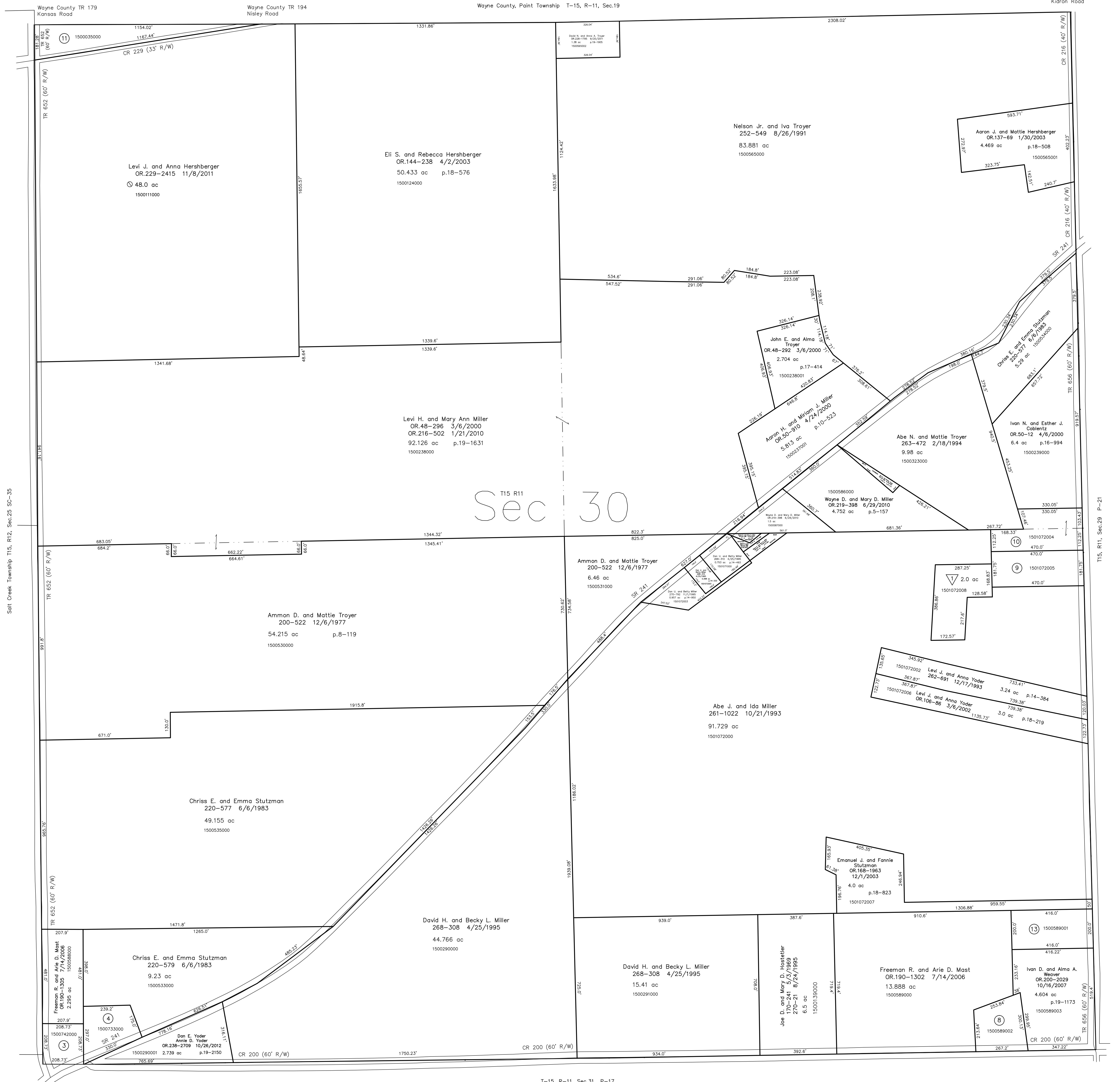

T-15, R-11, Sec.31 P-17

▽ Lentz Slide Subdivision
Plat 19-678 platted 4/18/2006
1501072008 ▽ Ammon A. and Effie A. Yoder
OR.188-1659 5/1/2006
2.0 ac p.19-678

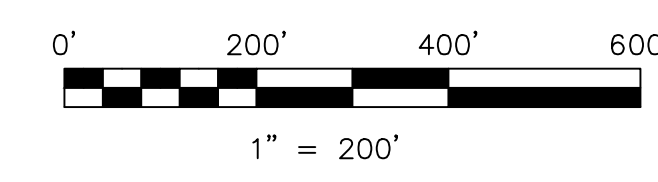

LET IT BE KNOWN, THIS MAP HAS BEEN PREPARED AS A REFERENCE GUIDE TO PROPERTY OWNERSHIP. WE BELIEVE THIS INFORMATION TO BE CORRECT AND CURRENT, HOWEVER IT IS NOT INTENDED FOR ANY LEGAL USE, WHETHER IT BE IN SALES, TRANSFERS, TRADES, LEASES OF ANY TYPE, ETC., AND DO NOT ACCEPT RESPONSIBILITY FOR ERRORS OF ANY NATURE OR OMISSIONS CONTAINED HEREIN.

new survey required for next transfer

Last Revision: 10/26/2012
T-15, R-11, Sec.30
Paint Twp.
Holmes County, Ohio

P-18