

- 1500604001 ① Merle A. and Susan N. Wengard
OR.184-2695 11/14/2005
1.478 ac p.16-466
- 1500639000 ② Dan O. and Iva Yoder
195-266 8/10/1976
252-9 7/1/1991
1.04 ac p.7-685
- 0000000000 ③ not used

- 1500455000 ④ Ivan R. and Barbara J. Miller
224-417 7/30/1984
246-582 3/22/1990
1.121 ac p.3-38
- 1500454000 ⑤ Ivan R. and Barbara J. Miller
224-417 7/30/1984
246-582 3/22/1990
0.393 ac p.5-96
- 1500332000 ⑥ Fred D. and Linda Schlabach
262-86 10/28/1993
3.337 ac p.4-43

- 1500365001 ⑦ Ivan R. and Barbara Miller
OR.156-634 7/15/2003
1.182 ac p.18-675
- 1500688000 ⑧ Obed M. and Dena Yoder
178-138 9/27/1971
1.83 ac p.5-97
- 1500573000 ⑨ Vernon L. and Betty Troyer
199-774 9/30/1977
OR.197-898 5/29/2007
1.903 ac p.8-71

- 1500230001 ⑩ Norman J. and Karen A. Troyer, co-trustees
OR.176-611 11/4/2004
1.0 ac p.10-706
- 0000000000 ⑪ not used

- 1500689001 ⑫ Dan O. and Iva Yoder
252-7 7/1/1991
0.191 ac p.12-692
- 1500230002 ⑬ Norman J. and Karen A. Troyer, co-trustees
OR.176-611 11/4/2004
0.5 ac p.12-896
- 0000000000 ⑭ not used

- 1500511002 ⑮ Reuben Jr. and Esther M. Miller
OR.2-379 1/28/1998
0.599 ac p.16-642
- 1500690002 ⑯ Roy O. and Edna Yoder
OR.183-756 9/14/2005
OR.206-2048 9/5/2008
1.026 ac p.17-162

- 1500697004 ⑰ Reuben Jr. and Esther Miller
OR.47-766 2/24/2000
0.7 ac p.17-402
- 1500699001 ⑱ David J. and Rosie D. Yutzy
OR.217-1242 4/1/2010
0.339 ac p.17-385
- 1500697003 ⑲ Reuben Jr. and Esther Miller
OR.47-766 2/24/2000
0.004 ac p.17-402

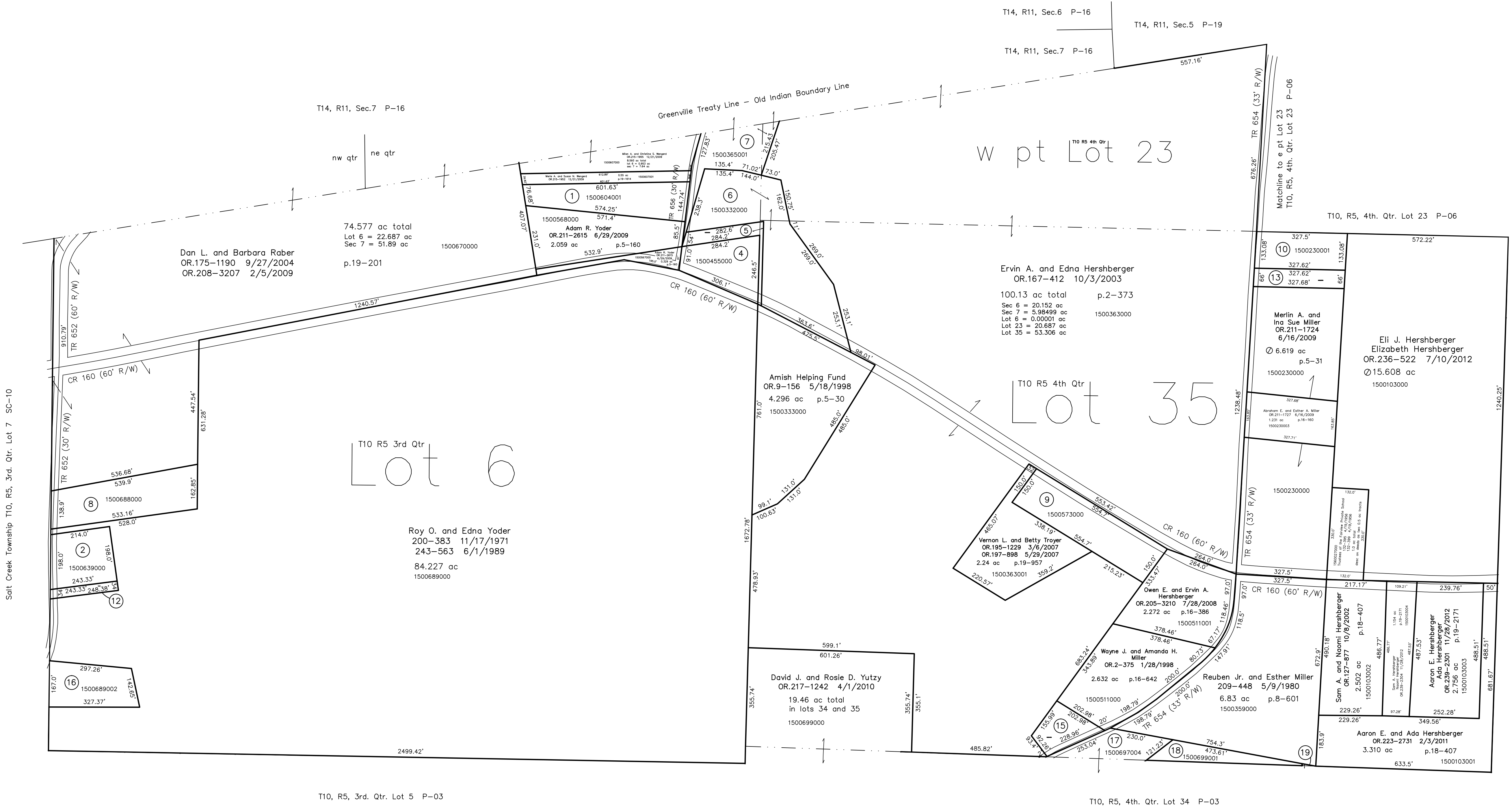

Last Revision: 11/28/2012
T-10, R-5,
3rd. Qtr. Lot 6
4th. Qtr. Lots 35, wpt 23
Paint Twp.
Holmes County, Ohio

P-03

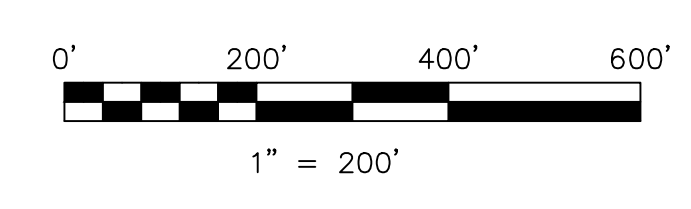

LET IT BE KNOWN, THIS MAP HAS BEEN PREPARED AS A REFERENCE GUIDE TO PROPERTY OWNERSHIP. WE BELIEVE THIS INFORMATION TO BE CORRECT AND CURRENT; HOWEVER IT IS NOT INTENDED FOR ANY LEGAL USE, WHETHER IT BE IN SALES, TRANSFERS, TRADES, LEASES OR ANY TYPE, ETC., AND DO NOT ACCEPT RESPONSIBILITY FOR ERRORS OF ANY NATURE OR OMISSIONS CONTAINED HEREIN.

new survey required for next transfer

T10, R5, 4th. Qtr. Lot 24 P-06