

M-04

M-08

KX-23

Lisa D. Hipp  
G. Ben Hipp  
OR 0214-2258 11/4/2009  
OR 0251-0531 12/19/2014  
95 ac.  
1400010000

T9 R8 2nd Qtr  
**Lot 21**

268.25'  
817.07'  
812.07'

Daniel Ben Hipp  
Emily J. Hipp  
OR 0267-2348 3/27/2019  
5 ac.  
p.019-3706  
1400010001

Lisa D. Hipp  
G. Ben Hipp  
OR 0214-2258 11/4/2009  
OR 0251-0531 12/19/2014  
100.0 ac.  
1400012000

T9 R8 3rd Qtr  
**Lot 40**

Lisa D. Hipp  
G. Ben Hipp  
OR 0214-2258 11/4/2009  
OR 0251-0531 12/19/2014  
100.0 ac.  
1400011000

T9 R8 3rd Qtr  
**Lot 39**

M-02

M-06

KX-21

KX-22

M-07

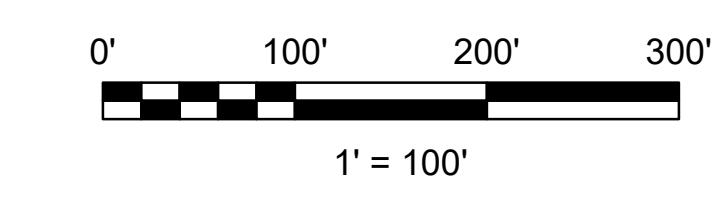
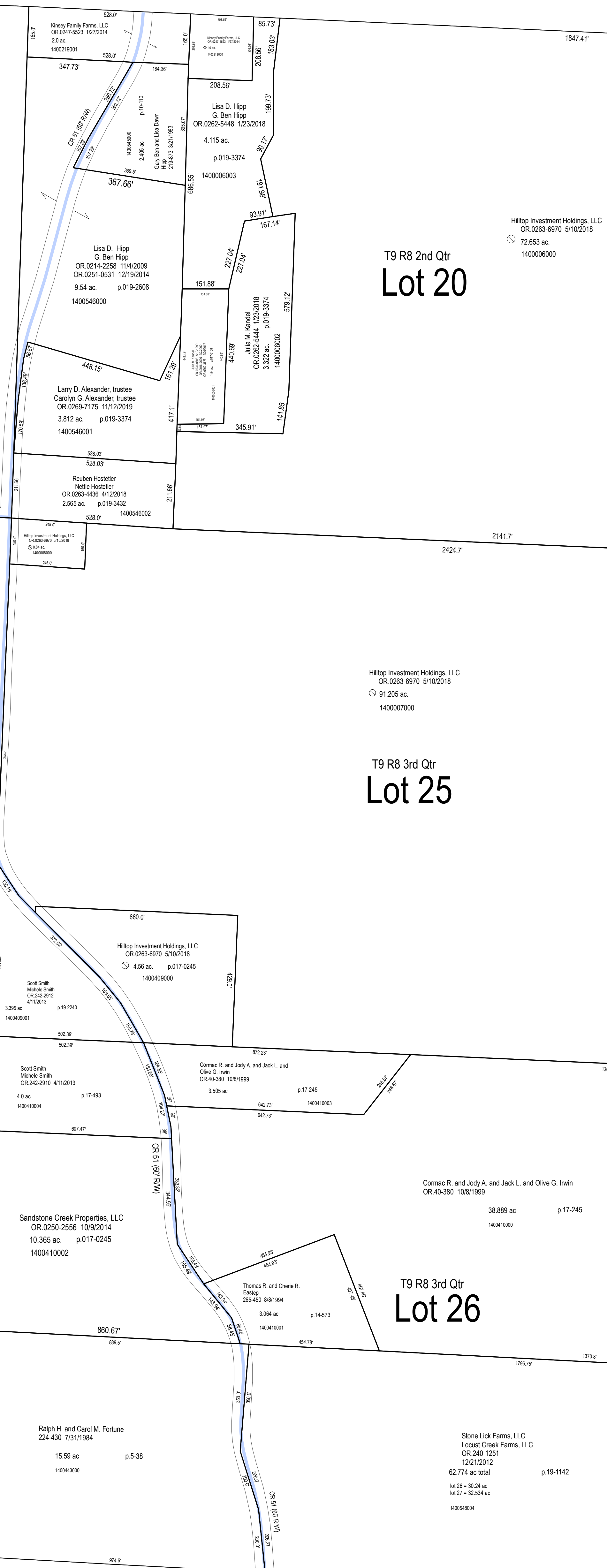

LET IT BE KNOWN, THIS MAP HAS BEEN PREPARED AS A REFERENCE GUIDE TO PROPERTY OWNERSHIP. WE BELIEVE THIS INFORMATION TO BE CORRECT AND CURRENT. HOWEVER, IT IS NOT INTENDED FOR ANY LEGAL USE, WHETHER IT BE SALES, TRANSFERS, TRADES, LEASES OF ANY TYPE, ETC. AND DO NOT ACCEPT RESPONSIBILITY FOR ERRORS OF ANY NATURE OR OMISSIONS CONTAINED HEREIN.

S.F.T.  
new survey required  
for next transfer

Last Revision: 12/31/2019

**Lots 20 & 21, 2nd Qtr.  
Lots 25, 26, 39 & 40 3rd  
T-9, R-8  
Monroe Twp.  
Holmes County, Ohio**

**M-03**