

# 19

PARCEL	DATE	ADDITION
---	DV 11-186	Original Town
MV-5	PV 1-6	Admission Allotment
---	DV 4-568	Beckett's Addition of Out Lots
MV-7	PV 1-262	Colham Addition
MV-4	PV 1-64	Cory Addition
MV-3	SR 4-123	Cherryhomes Addition
MV-1	PV 1-333,343	Close Addition
MV-7	PV 1-49,144	Courtney Addition
MV-2	PV 1-106,107	Critchfield Addition
MV-4	PV 1-68	Crum's First Addition
MV-4	PV 1-132	Crum's Second Addition
MV-3	PV 1-129	Diermock Addition
MV-2	PV 1-121	Everett Addition
MV-3	PV 2-16	Farver Addition
MV-7	PV 2-149	First Rustic Acres Subdivision (See Rustic Acres Subdivision)
MV-1	PV 1-135	Gaskill Addition
MV-7	PV 2-2	Glasgo Addition
MV-1	PV 1-357,362	Gloss Plant Addition (See Pleasant View Gloss Plant Addition)
MV-7	PV 4-96	Greenfield Acres
MV-1	PV 1-60	Hosworth Addition
MV-2	PV 1-102	Hulce Addition
MV-7	PV 1-31	Ingle's First Addition
MV-7	PV 1-92	Ingle's Second Addition
MV-7	PV 1-292	Ingle's Subdivision Of Section 19
MV-3	PV 1-8	Irvin and Enos First Addition
MV-3	PV 1-19	Irvin and Enos Second Addition
MV-5	PV 2-58	Lifeview Addition
MV-2	PV 2-337	Ledges Subdivision Phase 1
MV-2	PV 2-389	Ledges Subdivision Phase 2
MV-4	PV 1-33	Mayer Addition
MV-15	PV 2-387	Meadow Glen Subdivision
MV-4	PV 1-366	Miler Addition
MV-11	PV 2-276	Parkview Heights Subdivision
MV-11	PV 17-842	Rejoice of Lot 7
MV-11	PV 18-1895	Rejoice of Lot 5
MV-11	PV 18-1895	Rejoice of Lot 6
MV-1	PV 1-357,362	Pleasant View Gloss Plant Addition (See Gloss Plant Addition)
MV-1	PV 2-30	Rateman Addition
MV-7	PV 2-149	Rustic Acres Subdivision (See First Rustic Acres Subdivision)
---	PV 4-195	Second Addition (DV 4-315, SR 5-186)
MV-7	PV 1-151	Schoner's First Addition
MV-7	PV 1-152	Schoner's Second Addition
MV-6	PV 1-113	Smith Addition
MV-2	PV 1-49	Subdivision Of Lot 46
MV-1	PV 2-28	Tejher Subdivision
MV-4	PV 1-10	Tibbalt Addition
MV-4	PV 1-411,413	Uhl Allotment
MV-3	PV 2-239	Victor Estates No. 1
MV-13	PV 18-1665	Vibes of Fire Ridge Allotment
MV-3	PV 1-94	Wolup Addition

Last revision: 5/12/2011

**Incorporated  
Village of Millersburg  
Sec. 19 (S Half)  
T-9, R-7, Hardy Twp.  
Holmes County, Ohio**

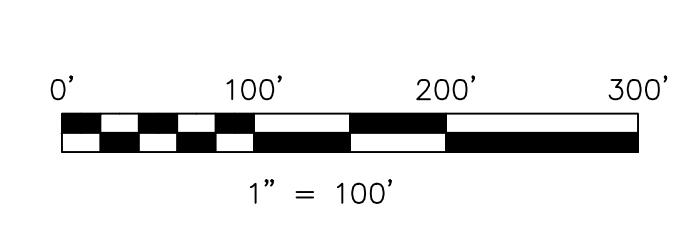

LET IT BE KNOWN, THIS MAP HAS BEEN PREPARED AS A REFERENCE GUIDE TO PROPERTY OWNERSHIP. WE BELIEVE THIS INFORMATION TO BE CORRECT AND CURRENT, HOWEVER IT IS NOT INTENDED FOR ANY LEGAL USE, WHETHER IT BE IN SALES, TRANSFERS, TRADES, LEASES OF ANY TYPE, ETC., AND DO NOT ACCEPT RESPONSIBILITY FOR ERRORS OF ANY NATURE OR OMISSIONS CONTAINED HEREIN.

S.F.T. new survey required for next transfer

# MV-08